WEATHER FORECASTS

Victoria and Vicinity—Fresh southerly winds; partly cloudy with mist, or a little light rain.

Vancouver and Vicinity—Moderate to fresh winds, shifting to southeast; partly cloudy and cooler with a few scattered showers.

The Daily Colonist.

(ESTABLISHED 1858)

COLONIST TELEPHONES

Advertising	Empire 4134
Business Office	Empire 4114
Circulation	Garden 1812
Job Printing	Garden 5241
Editorial Rooms	Empire 4111
Social Editor	Empire 3311

NO. 150—EIGHTY-SECOND YEAR | VICTORIA, BRITISH COLUMBIA, THURSDAY, JUNE 6, 1940 | EIGHTEEN PAGES

FRENCHMEN HOLDING AGAINST MACHINES

BRITAIN SHAPES NEW FORCE TO CHECK ANY ATTEMPTED INVASION

Soldiers Drill on Village Greens—Barricades Dot Countryside—Ditches Being Dug in Pastures To Hamper Plane Landings—Riot Squads Organized and Troops Heavily Armed

LONDON, June 5 (?).—Ever mindful of Big Bertha shells, planes and parachutists that can hurdle the Channel in a matter of minutes, Britain today has regular troops drilling on village greens where no soldier has marched since Cromwell's time, and the usually tidy countryside is strewn with barricades.

This is the long inviolate home battlefront, where Britons now are ready to spring into instant action if the blitzkrieg turns from the battle lines of the Continent.

On a 120-mile tour of defences correspondents found many indications of readiness for the supreme defence of the kingdom.

The evidence is not only in the men and guns of the "Ironsides" defenders with their highly mobile and heavily armed units and planes droning watchfully and incessantly overhead, but in the spirit of the people themselves.

They have been warned by their leaders to guard against every kind of "brutal and treacherous manoeuvre" and the warning has struck deeply.

FIRST DEFENCE LINE

Riot squads of General Sir Edmond Ironside's invention—hardened regulars with machine-guns, anti-tank guns, demolition materials and light cannon—have replaced local volunteers as the kingdom's first line of defence.

Military observers stressing that parachutists are Germany's most daring and resourceful troops, had questioned the wisdom of the Government's earlier scheme of send-

Continued on Page 5, Column 3

HANDSOME GIFT SETS EXAMPLE

Lieut.-Governor and Mrs. Hamber Give $100,000 For War Purposes

OTTAWA, June 5 (CP).—Lieutenant-Governor E. W. Hamber of British Columbia and Mrs. Hamber have donated $100,000 as a gift to the Canadian Government for war purposes, Prime Minister Mackenzie King announced today.

"The Hamber gift is intended to assist the Government in the heavy financial burdens which it has to bear at this time," the announcement said.

Expressing the thanks of the Provincial Government and the citizens of British Columbia, Acting Premier A. W. Gray said the action was one of the most wonderful and inspiring examples of leadership offered by anyone in Canadian public life. He had expressed the thanks of the Province and the people to Lieutenant-Governor and Mrs. Hamber on behalf of Premier Pattullo, Mr. Gray said.

In wires passing between Government House and Ottawa this week His Honor set out that the gift was an expression of appreciation of Canada's fighting forces both here and overseas.

The $100,000, His Honor said, was "to be used immediately to the best advantage in furnishing our splendid Canadian fighting forces with the most urgently required munitions and war equipment." The gift was made out of a desire to assist the Canadian Government in the prosecution of the war.

ARRESTED IN EIRE

LONDON, June 5 (CP).—Alex McCabe, a former member of the Eire Parliament, was arrested during a roundup of alleged subversive elements, it was reported from Eire today. Captain Liam Walsh, who aided in organization of the Irish Brigade which fought for General Franco in Spain, also was reported detained. Walsh, until recently, was employed in the Italian Legation in Dublin.

PAGE DIRECTORY

Comics	Page 15
Culbertson on Bridge	Page 4
Editorials	Page 4
Financial	Page 14
"Lost Sunrise"	Page 15
Radio Programmes	Page 10
Shipping and Travel	Page 9
Social Notes	Page 8
Sport	Pages 12, 13
Theatres	Page 10
Women's Clubs	Page 7

LOSES POST IN CABINET

Daladier Dropped When Reynaud Makes Over War Ministry

PARIS, June 6 (CP).—Premier Paul Reynaud last night reshuffled his Cabinet, dropping former Premier Edouard Daladier from the Government and taking for himself the portfolios of War Minister and Minister of Foreign Affairs.

Daladier had been Foreign Minister in the Reynaud Government.

A communique issued from the Premier's office at 2:15 a.m. (4:15 p.m., P.S.T., Wednesday) said:

"M. Paul Reynaud proceeded yesterday to a reconstitution of his Government.

"The Premier becomes Minister of Foreign Affairs at the same time as Minister of National Defence, these two Ministries assuring the conduct of the war.

"He will be assisted at the Foreign Ministry by Paul Baudouin and at the National Defence Ministry by General de Gaulle.

HEADS FINANCE

"Bouthillier, Secretary-General of the Finance Ministry, becomes Minister of Finances.

"Georges Pernot becomes Minister of the French Family, taking especially the charges of the former Ministry of Public Health.

"Jean Provost becomes Minister of Information, Ludovic-Oscar Frossard, Minister of Public Works, and

Continued on Page 5, Column 6

MANY AMERICANS ARE LEFT BEHIND

Three Hundred Fleeing From War Zone Had Not Enough Money To Pay Fares

DUBLIN, June 5 (CP).—Three hundred Americans, left behind when the United States liner President Roosevelt sailed for home on Sunday with 700 of their luckier compatriots, counted their rapidly-depleting funds today and wondered what the future held in store.

All have a little money, but nowhere near the $300 passage the United States President Roosevelt's refugee passengers paid to get away from the war.

The United States minister, David Gray, promised to canvass the situation and report to Washington.

Visiting Canadian Corps in England

H.R.H. Princess Alice and the Earl of Athlone, Govenor-General Designate of Canada, Photographed With H.R.H. Princess Helena Victoria (Left) and Major-General A. G. L. McNaughton, Commander of the 1st Canadian Division, Following a Visit to the Canadian Corps Now Completing Training in England.

Allied Interests In East Coincide With Soviet Aims

Observers Note Improved Relations Between Russia and Britain and France—New Situation May Have Effect on Italy—French Envoy Accepted by Moscow—Cripps Appointed

LONDON, June 5 (?).—Sir Stafford Cripps, Left Wing Labor leader, was named Britain's ambassador to Soviet Russia tonight and qualified sources said he was charged with the mission of improving Anglo-Soviet relations. Sir Stafford is already en route to Moscow.

The King approved his appointment to this important ambassadorial post, in succession to Sir William Seeds, as Russian cricles here acknowledged that Russia and the British-French Allies have common interests in the Black Sea and the Eastern Mediterranean.

MAY STAY NEUTRAL

This view was accompanied by studied emphasis in these same circles that Russia is determined to avoid involvement in the war "on one side or the other."

An important offshoot of the improved relations between Russia, Germany's economic partner, and the Allies was the hope expressed by one British source that this new

Continued on Page 13, Column 5

NIGHT RAIDERS OVER ENGLAND

Bombs Dropped on Rural Areas of Yorkshire, Lincolnshire and Norfolk

LONDON, June 6 (AP).—Incendiary bombs were dropped in rural districts of Yorkshire, Lincolnshire and Norfolk and on the Thames side during the night in Germany's first widespread bombing attack on England.

The Air Ministry and Home Ministry announced the bombings.

Apparently the German raiders attempted to locate and attack Royal Air Force airdromes.

No damage was reported except to one house in Lincolnshire, which was set on fire.

A German bomber was believed brought down in the series of raids.

High explosive bombs also were used in two attacks without causing serious damage.

Six persons suffered minor injuries.

A dull glow lighted the sky on the East Coast after bombs had been

Continued on Page 5, Column 4

BAN ON WOMEN AND CHILDREN

May Not Travel on Ships Going Through War Zone, Dominion Rules

OTTAWA, June 5 (CP).—All women, other than those engaged or employed in the armed forces or public service of Canada, and all children under the age of twelve years are prohibited from going on voyages requiring the ship upon which they embarked to enter or pass the European war zone under regulations published tonight in an extra edition of The Canada Gazette.

Customs officers are instructed to remove all such women and children intending to sail before granting a clearance to any ship or vessel going on such a voyage. Passport officers also will see that no passport facilities are granted.

However, in certain cases where it "would be expedient to relax the prohibition," the Secretary of State for External Affairs is authorized to grant exemption to women, girls or children from the operation of the regulations.

Penalties are provided for contraventions of the regulations. A fine not exceeding $2,000 and not less than $500, or imprisonment for any term not exceeding six months, or to both such fine and imprisonment, is stipulated.

COMMANDEERS TRUCKS

PARIS, June 5 (AP).—All new trucks available in France were commandeered tonight for the army. Purchase licences for private enterprises were suspended.

ITALY MINES COAST AREAS

Twelve Miles of Coastal Waters Declared Danger Zones for Navigation

ROME, June 6 (AP).—Italy, poised for weeks on the edge of war, today declared a twelve-mile zone around her coast and colonial possessions dangerous to navigation as her axis partner—Germany—began a great offensive aimed at Paris.

The announcement of the danger zone did not say whether the coastal waters had been mined, nor give the exact nature of the danger ships would face in the zone.

Mining of the coastal waters of Italy and her possessions would make dangerous for navigation not only the immediate waters of the Italian "boot," but also close the Adriatic and the approaches to a large part of the African coast along Libya in the Mediterranean.

Behind the country's sea frontier lurked Italy's submarines, warships and air fleet.

In Italy itself and along the empire roads 2,000,000 alert troops awaited Premier Mussolini's signal to launch on a campaign of conquest in order to reach the nation's territorial aspirations.

Thousands more were leaving today to join their comrades at widely scattered posts.

ORDERS TO SHIPS

All ships must obtain authorization and instruction from Italian consular or military authorities in order to approach Italian coasts.

Failing to do so, they will approach "at their own risk and peril."

Ships now en route to Italy must give immediate notice to the exact day and hour they will arrive in the danger zone, and give their position.

The Government also ordered all sirens in Italy to cease sounding today since they would be used solely for air raid alarms.

Continued on Page 2, Column 6

VETERANS ASKING BRITISH SYSTEM

Mass Meeting Endorses Move to Conscript Wealth, Industry And Man Power

NEW WESTMINSTER, June 5 (CP).—More than 1,500 war veterans jammed Queen's Park Arena tonight and endorsed a resolution demanding conscription of Canadian wealth, industry and man power for the successful prosecution of war along the same lines adopted recently in England.

Other resolutions passed asked that all militia units doing guard duties be immediately replaced by veterans of non-active service category and the immediate internment of all enemy aliens.

All other alien sympathizers should be strictly investigated, all naturalizations suspended for the duration of the war, and strict control of firearms and explosives.

Another motion stated the Government should immediately increase recruiting facilities and should immediately inaugurate compulsory registration of every man, woman and child in Canada.

Allied Airmen Hit Hard at Important Points in Germany

British Bombers Fire Oil Storage Plants and Wreck Communications—French Also Attack Military Objectives in Cities of Reich

LONDON, June 5 (?).—British bombers set tremendous fires in oil storage plants and wrecked rail communications in Northwest Germany last night, striking at such cities as Frankfort, Dusseldorf, Cologne and Essen, the British Air Ministry announced tonight.

Simultaneously it was announced in Paris that the French Air Force activity was "particularly intense" during the last twenty-four hours, attacking military objectives at Mannheim, Ulm, Ludwigshaven, Munich and Baden.

At one point the raids overlapped, both Britain and France bombing Mannheim, near the French-German border west of Luxemburg.

The French Air Ministry said that its bombers "violently attacked highly important objectives" in the region of St. Quentin, Peronne and Cambrai, the district where Hitler today launched his attack on the French lines.

"Masses" of enemy troops were bombed and German columns cut up."

Neither Ministry discussed losses

Continued on Page 2, Column 5

Nazi Armored Columns Pointing Great Offensive Caught in New Defences

Savage Push Checked Generally All Along the Battle Line on Three Main Sectors—Entrapped Mechanized Units Counter-Attacked From Rear—Two Million at Grips

Immense Fires Blazing Following Attacks Made by Allied Air Forces

PARIS, June 5 (AP).—German armored columns which broke into the main French front on the Somme as the spear-points of a great offensive were declared tonight to have been entrapped in a new system of defence created by General Maxime Weygand for the supreme stand to save Paris

Not one of the tanks, military dispatches said, got all the way through the network of defences.

At the same time, authorized sources said that the savage new Nazi offensive had been checked generally all along the battle line.

Frenchmen, they added, were holding firm against machines.

ADVANCE INTO TRAP

The Nazi tanks advanced through open spaces in the French defences only to meet successive French "support points" such as field fortifications of a new design.

The first points, armed with machine guns, were erected on the banks of numerous canals and streams lining the battle area. Back of them were gun nests at crossroads in the fortified villages and on the hills.

Then, military informants said, the line ended in deep woods where any German units which succeeded in breaking through to these points were slowed down and finally halted by guns hidden in the shadows.

THREE MAIN SECTORS

The German offensive spread in the three main sectors of Amiens, Peronne and Laon, as the Nazis strove to drive converging spearheads towards Paris.

It was there that the new system of General Maxime Weygand, Allied commander-in-chief, was put into action for the first time. The Maginot theory of fixed fortified positions was dropped and defences designed to absorb and break up tank attacks gradually were employed.

In contrast to the first days of earlier German armored column assaults on the Meuse and in Flanders, the French said, the opening of the Somme battle yielded the enemy no great gains.

SUPPORT POINTS HOLD

French military dispatches said almost all of Weygand's support points held out during the day.

French forces closed in behind the entrapped mechanized units to counter-attack from the rear.

These new defences were compared by military authorities to those of the Middle Ages, when archers protected themselves behind staggered lines of posts against charges of armor-clad cavalry and overcame the enemy with their arrows.

These declarations that the Panzer (motorized advance units) had pushed through only to face destruction came almost simultaneously with broadcast German claims that "countless new divisions" had smashed the main Weygand defence lines in two thrusts.

SUCCESSES IN AIR

Along with their reply to German tanks, the Allies threw their own air forces full out into the battle. French bombers, attacking in the

Continued on Page 2, Column 3

From Europe Day by Day—

THE TIMES, London

News and Comment on International Events selected from The Times daily and published in The Daily Colonist by special arrangement with The Vancouver Daily Province.

(Copyright, 1940, by Boutham Co.)

LONDON, June 5.—Dunkerque has been completely evacuated, Admiral Abrial, the French naval commander-in-chief, being the last to leave.

Embarkation of the remaining troops took place while the city burned and the Germans machine-gunned men in the water who were trying to reach their ships.

• • •

The highest honor, says The Times editorially, belongs to the young British airmen who, outnumbered as they were, proved themselves masters of the German air fleets in every branch of aerial combat and kept off great masses of enemy airplanes from the embarking army. They challenged squadrons at odds of five or six to one and chased them from the sky.

• • •

The Times correspondent with the French army says it has now recovered from the shock of the Nazi break-through at Sedan. Apparently the Germans are not attempting to force matters anywhere against the Maginot Line.

Artillery pounds away on both sides and the night sky is filled with the flickering glow of guns hour after hour.

The Germans are using noise-making devices for dive bombers and loud speakers order French soldiers: "Surrender, you are surrounded."

• • •

British troops are now helping to hold the line of the Somme and are in active contact with the enemy. They are well supplied. As the main British bases were not in the territory the Germans have conquered the army's position is favorable for future operations.

ELEVEN DEAD IN NEBRASKA FLOODS

Water Pours Through Six Counties, Causing Deaths and Thou- Of Dollars Damage

OMAHA, Neb., June 5 (AP).—Northeast Nebraska dug out of the debris of flash floods, which roared through towns and countrysides of six counties, leaving an apparent toll of eleven dead and several injured. Property damage was estimated at hundreds of thousands of dollars.

Rescue and relief workers counted eight bodies and listed three others as missing and believed dead.

Two persons reported missing in earlier reports were found alive and well. They are George Xentmeir, of Homer, and Lyman Lory, of Winnebago.

Hardest-hit communities were Winnebago, Homer and Pender. Damage in these communities was estimated at more than $250,000.

Air Force Losses Are Made Good

LONDON, June 5 (CP).—Cyril Aiken, British Broadcasting Corporation spokesman in a news broadcast tonight mentioned the gallant work of the British Expeditionary Force and the Royal Air Force and said:

"There are our airmen. They engaged the main strength of the German Air Force and inflicted on them losses at least four to one. That is a fact which our men know and which you may be sure the enemy knows.

"What is more, our losses in aircraft have already been made up and in numbers we are now better off than we were when the offensive began. That is good news as far as it goes, but we still need more and more airplanes."

Provincial Coverage Now Provided Under New Recruiting Plan

Completed Organization Establishes Depots in All Main Centres Throughout B.C.—Would-Be Soldiers No Longer Put to Expense

MACHINERY for launching a major drive for recruits in all parts of British Columbia was set in motion by military authorities here yesterday, as announcement was made that arrangements had been completed for the establishment of recruiting depots in main centres throughout Military District No. 11.

The district has been mapped out into seven recruiting areas, according to geographical conditions and density of settlements. In effect, the new scheme brings the recruiting depot as near as possible to the recruit, instead of requiring him to travel long distances to enlist.

URGENT NEED

In view of the urgent need for men for the Canadian Active Service Force, no time is to be lost in putting the organization into effect. It is to be in operation early next week, with recruiting depots in Victoria, Vancouver, Cranbrook, Nelson, Kelowna and Kamloops.

Arrangements for the seventh depot, to serve Prince Rupert, Smithers, Prince George and the surrounding area, are now being completed.

Concurrently with the announcement of the scheme to provide full provincial coverage yesterday, it was

Continued on Page 2, Column 3

BOMBERS HAVE NEW OBJECTIVE

Nazis Turn Fury of Blows Onto Northwestern and Central France

PARIS, June 5 (AP).—German bombing plane turned the fury of their blow on Northwestern and Central France today as the French announced the Nazi raids of last week-end in the southeast had killed twenty-five persons and wounded seventy-two.

(Havas News Agency said tonight three German bombing attacks occurred during the day on Rouen, great cathedral city of France associated with the name of Joan of Arc. Casualties and property damage was caused, but no details were given out.)

Apparently as a part of the new drive on the Somme front, twenty German bombers attacked the Northwest region early today. Six were shot down, the French announced.

Later in the day, an air alarm sounded in Paris, and anti-aircraft gunfire was heard.

During the afternoon, a spot described only as a "centre" was bombed, with the Germans admittedly attaining several objectives, although meeting opposition from French fighters and anti-aircraft.

Appeals for Public Ownership of Every Resource in Canada

C.C.F. Member in House Calls on Government to Take Over All Economic Units to End Unemployment and Possible Profiteering

OTTAWA, June 5 (C).—An appeal to the Government to "take over the entire economic resources of this country and organize them under public enterprise" was made today in the House of Commons by M. J. Coldwell (C.C.F., Rosetown-Biggar).

"I submit this is the way to end unemployment, profiteering and, what is equally important, this is the way to help win the war," Mr. Coldwell said.

Speaking on the Government's unemployment and farm relief measure which is in the resolution stage, Mr. Coldwell said, "these things can be done if we have the courage to do them and, in doing these things, we can meet the very problem we are discussing this afternoon.

"I scarcely dare think of the alternative. It is the delay of victory in any event and perhaps even the risk of defeat and the continuance of distress which provides a fertile field of fifth column activities."

Mr. Coldwell declared if the present Parliamentary institutions did not meet present day problems "there will arise in our midst, even as there have arisen in other countries, organizations which will endeavor to supersede this Parliament."

A bill sponsored by Hon. J. L. Isley, Revenue Minister, to validate an order in council passed last August with respect to the Civil Service superannuation fund was passed through committee stage.

OTHER THEORIES

Social Credit theories were offered during the relief debate by F. D. Shaw (N.D., Red Deer) as a means whereby the Government could end unemployment and farm distress by taking control of currency and credit and issuing it according to the public need.

Mr. Coldwell urged the Government and the House to "forget the mistakes of the past" and "to revise our judgment and face the facts now."

Quoting the speech of the British Prime Minister yesterday Mr. Coldwell said it was evident the Old Country was in dire need of equipment and every kind of economic support.

"Let us take every power plant, every mine, every factory and every shipyard that we need," Mr. Coldwell urged. "Let us organize our labor force to give the material aid our Allies need.

"I venture to say that if we mobilize our economic and industrial strength the laborer in the factory and the farmer on the land will be glad to co-operate provided that they see that the economic strength of the country is being exerted to the maximum without a profit being made by any private concern out of the necessities of war or out of their labor."

The secret of the recent German success was a planned economic structure—even though planned with diabolical intent. Canada should have planned for worthy purposes.

MEET DISCONTENT

Mr. Coldwell submitted subversive activities would be easily met if it were not for widespread discontent resulting from unemployment distress. There had been mistakes all round but the country could still go ahead. Mobilization of industry was the vital thing.

"Never mind contracts and private interests," he said. "Let's take over every power plant, every factory, every shipyard, as we need them. Let us mobilize all industry capable of producing war material immediately. Compensation can wait until the war is over."

An appeal on behalf of relief recipients in his riding came from A. M. Nicholson (C.C.F., Mackenzie) who asked the Labor Minister, Hon. Norman McLarty, if it was intended to reduce the grants-in-aid to Saskatchewan.

Mr. McLarty said there would be general reductions but he could not say at the moment that the situation in Saskatchewan would be.

Mr. Nicholson cited the cases of ten relief families in his constituency and said they received approximately two cents a meal for each individual over the year. In that area where settlers were being placed from the southern drought districts, seventy-six children had been without school since 1937 until the present when the Porivincial Government granted $300 to build two schools.

CHECKS DEBATE

Deputy Speaker Vien checked discussion of schools as too remote from the relief resolution. On the same ground he stopped the member when Mr. Nicholson tried to discuss the lack of adequate medical services among northern settlers.

Mr Nicholson held it a disgrace that a statement could go undenied in the House such as that made by Mrs Dorise Nielsen (Unity, North Battleford) that when a certain child was sick the parents, instead of calling a doctor, had to go twenty miles to get permission from the relief supervisor to call a doctor.

J. B. Tribb (Lib., Assiniboia) considered this a challenge to members of the House and accordingly asserted that "all the statements made (by Nicholson) today are not true."

This sparked an uproar marked by shouts of "sit down, sit down" and demands for withdrawal which only ended when Tripp agreed to withdraw if Nicholson withdrew his challenge.

Ask Free Dental Care for Grade School Children

Extension of the school dental service to provide free treatment for all pupils of grade schools was strongly advocated in a resolution passed by the Victoria and District Trades and Labor Council last night.

Emphasizing that dental disease was a major cause of ill health in childhood and later life, and that early care and treatment was of the utmost importance, the council resolved to urge the city school board to provide in its next estimates an appropriation for a second dentist and a second dental nurse.

COMPLETE PLANS FOR RECRUITING

Continued from Page 1

learned that Lieut.-Colonel H. E. Goodman, V.D., has been appointed district recruiting officer, succeeding Major T. A. H. Taylor, whose appointment as D.A.A.G. for M.D. No. 11 was announced in Ottawa dispatches on Tuesday. Lieut.-Colonel Goodman's headquarters will be at Work Point Barracks.

DEPOTS LISTED

Following is a list of recruiting districts and recruiting officers and depots under the new scheme:

No. 1—Cranbrook, Fernie, Creston and surrounding area: Lieut.-Colonel D. Philpot; headquarters at Cranbrook.

No. 2—Nelson, Trail, Grand Forks and surrounding area; officer to be named later; headquarters at Nelson.

No. 3—Kelowna, Vernon, Penticton, Princeton and surrounding area; Lieut.-Colonel G. C. Oswell; headquarters at Kelowna.

No. 4—Kamloops, Clinton, Merritt, Salmon Arm, Revelstoke and surrounding area; headquarters, Rocky Mountain Rangers' headquarters at Kamloops.

No. 5—Victoria, Duncan, Nanaimo, Port Alberni, Courtenay and all Vancouver Island; District Depot, Bay Street Armoury, Victoria.

No. 6—Vancouver, New Westminster, Chilliwack, Port Coquitlam, Port Moody and surrounding area; Regimental Depot, Seaforth Highlanders of Canada, Vancouver, and Regimental Depot, Westminster Regiment, New Westminster, and headquarters of Vancouver Area, Federal Building, Vancouver.

No. 7—Prince Rupert, Smithers, Prince George and surrounding area; arrangements being completed.

Recruiting officers will register and classify all prospective recruits, and will attest them as called for by District Headquarters through the district recruiting officer.

MEDICAL BOARDS

Recruits will be medically boarded on the spot, attested, and forwarded immediately to their destination, either to one of the regimental depots, the District Depot, or one of the units mobilizing.

Recruiting officers will travel with medical boards to points in their districts where there are sufficient numbers of prospective recruits to warrant such movements being made.

After medical examination and attestation, recruits will be provided with transportation and provision will be made covering meals, so that long trips and needless expense will not have to be borne by them.

Particular attention will be paid to the registration of all types of skilled mechanics, cooks, clerks and other specialists, who will be carefully classified, trade tested, and placed in the appropriate units where their knowledge will be most useful.

GERMAN ARMORED COLUMNS TRAPPED

Continued from Page 1

Peronne, St. Quentin and Cambrai sectors, destroyed a railroad station and several German convoys.

Light French bombers, some recently purchased from the United States, dropped fifteen tons of explosives in the Peronne sector after fighting off German pursuit planes. Many German planes were reported brought down in aerial battle, but no figures were given.

Immense fires were said by aerial observers to be blazing tonight, both behind the German front and in Germany itself, where military objectives at Mannheim, Ulm, Ludwigshafen and Munich were attacked.

A spokesman summed up the French position at the end of this first day of the great battle as "Favorable."

Earlier, authorized sources had declared that the defenders on the Somme front were holding everywhere with the exception of a few points where a withdrawal to more favorable positions was indicated, adding that in such an operation there was "nothing to worry about."

FLEETS OF CARS

The German steel-clad cars were attacking in great fleets at many points along the front. Nearly 2,000,000 men were at grips.

It was a struggle on a 125-mile-long front red with the fire of uncounted thousands of guns—a chaos of roaring artillery, bombers, tanks and infantry action.

The wrost of it all was in a bloody rectangle formed by the cities of La Fere, Laon, Anizy-le-Chateau and Chauny, southwest of St. Quentin. The line is seventy miles north of Paris.

The Nazis centred the sharpest of their efforts in the two sectors of Amiens and Laon with a supporting attack all along the front—running east from the mouth of the Somme to the Aisne River—lashing out from a pocket they had held on the south side of the Somme at Amiens and down the Oise Valley on the highway from Laon southwest to Soissons.

REYNAUD'S ANSWER

And while Hitler was threatening to teach France an "historic lesson," Premier Paul Reynaud answered:

"We will fight to the end with our British ally for the liberty of the world."

The attack toward Paris, for which the Nazis had prepared by cleaning the Allied troops out of Flanders with heavy losses to themselves, began at dawn and roared on through the hot, dusty day and into the night without a let-up.

The Germans stormed up first with their dive bombers and heavy artillery, smashing at the massed French infantry. Then the Nazi foot soldiers poured forward in waves, while mechanized columns waited for openings in the French line to start their lightning dashes.

TRADITIONAL TECHNIQUE

This beginning of the offensive thus was in the classic tradition—artillery preparation followed by infantry attack as it was done during the last war. The new element was the use of dive bombers in the preparation.

The battle was the third great impact of the main French and German armies.

The first ended in the collapse of the Ninth French Army on the River Meuse; the second in the retreat of the First French Army from Flanders after the Belgian surrender had laid open its northern flank.

The men of General Maxime Weygand, the Allied commander-in-chief, met these new smashes with machine-gun fire against diving planes and the famous 75-mm. guns against the tanks.

The extent of the German position south of the Somme—an area which the French had mopped up generally in the days of relative inaction there while the Battle of Flanders raged—was not disclosed here.

A LONG FRONT

The front itself actually ran about 200 miles across Northern France. It reached eastward from the sea near Abbeville, along the Somme and Aisne and across the Meuse to the region of Longwyn, which is at the junction of the French-Belgian-Luxembourg borders at the point where the Germans first broke through into France.

But it was only on about 125 miles of this meandering front that great activity seemed to be centred.

Placed in Charge Of Recruiting

LIEUT.-COL. H. E. GOODMAN, V.D.

WHOSE appointment as district recruiting officer for Military District No. 11, with headquarters here, was announced yesterday.

Receives Degree From University

Edwin L. Lovell, a graduate of Victoria College and of the University of British Columbia (B.A. 1935, M.A. 1937) was awarded the degree of doctor of philosophy by McGill University at the recent convocation.

Dr. Lovell has been working under Professor Harold Hibbert, well-known cellulose and wood chemistry expert, for the past three years, and during that time he has received two awards from the National Research Council, as well as other scholarships.

Dr. Lovell is the son of Mrs. M. Lovell, Montreal, and the late Edward Lovell, who was killed in the last Great War, and grandson of Mrs. E. Lovell, of the Field Apartments, Victoria.

$100,000 FOR FLAG

LONDON, June 5 (CP).—The Canadian Red Cross gave a tag day for the British Red Cross a flying start today by buying the first flag for $100,000 cash. Colonel G. G. Nasmith of Toronto, and Rt. Hon. R. B. Bennett took the gift to British Red Cross headquarters.

GIVES LIST OF GROUPS BANNED

Justice Minister Announces Organizations Declared Illegal in Dominion

OTTAWA, June 5 (CP).—Rt. Hon. Ernest Lapointe, Justice Minister, today announced sixteen organizations including Communist, Nazi and Fascist bodies, would be illegal under an amendment to the Defence of Canada regulations just approved by the Government.

The Justice Minister tabled in the House of Commons the amendment to the regulations as contained in an order in council.

He said the amendment added a section "which I consider very important" and announced that after publication of the order in The Canadian Gazette membership in any of the organizations named would constitute an offence against the regulations.

BODIES NAMED

He read the list of outlawed organizations, which included the Communists' Party of Canada, the Canadian Labor Defence League, the League for Peace and Democracy, the Young Communist League, the Canadian Union of Fascists, the National Unity Party and three German organizations.

The German organizations have been closely watched by authorities since the outbreak of war. Some of their members are already in internment camps.

Another amendment to the regulations also announced by Mr. Lapointe will make all commissioned officers of the Royal Canadian Mounted Police justices of the peace for the purpose of issuing search warrants to strengthen hands of the police and save them time in organizing searches.

ALLIED AIRMEN HIT HARD AT GERMANY

Continued from Page 1

to their own aircraft or the German Air Force in the day's activity.

FRENCH COMMUNIQUE

PARIS, June 5 (CP-Havas).—The following communique was issued tonight by the French Air Ministry:

"For twenty-four hours the activity of the French Air Force has been particularly intense.

"Our bombing squadrons attacked military objectives at Mannheim, Ulm, Ludwigshaven and Munich. The Baden dye factory was set afire. Flames rising to a very great height were seen clearly from the French frontier.

"Once again the B.M.W. airplane motor factory near Munich was flown over and bombed.

"The planes took off in two waves and, despite networks of searchlights from projectors installed in the Black Forest, reached the objective designated after having recognized the cities of Sigmaringen and Augsburg.

"On the return, the anti-aircraft reaction was intense near Saarbruecken.

VIOLENT ATTACKS

"Our night bombers also violently attacked highly important objectives in the region of St. Quentin, Peronne and Cambrai. One railway station and numerous convoys were wiped out. Roads were cut and communications entirely destroyed.

"Our machines successfully attacked with bombs numerous enemy masses around St. Quentin. German columns were cut up and bombed without respite in the same region.

"From dawn on June 5, a German attack was unleashed from the sea to the Laon-Soissons road. A formidable air battle occurred during which our pursuit force and our assault force gave magnificent mass support to troops fighting on the ground, with whom constant liaison was maintained.

ARDENT OFFENSIVE

"All assaults of French infantry and tanks were accompanied by our air formations. In addition, our light bombing groups gave proof of an ardent offensive spirit.

"A certain number of machines on an attack mission against roads and bridges in the Peronne region succeeded, despite particularly keen enemy pursuit activity, in breaking through barrages and dropping fifteen tons of bombs on the points designated.

"In addition to the communications cut off, the attackers rendered harmless an anti-aircraft battery and caused heavy losses to a motorized column.

"Great fires were observed all over the battlefield. Numerou enemy planes were shot down. It is at present impossible to say how many."

ITALY MINES COAST AREAS

Continued from Page 1

The order referred to fire sirens and factory whistles.

Every Sunday morning at 10 o'clock alarms will be sounded ten minutes for testing.

Blackout regulations against possible air raids were issued by the Government tonight in further preparation for war.

OFFICIAL STATEMENT

The communique announcing the danger zone said:

"A strip twelve miles wide around the coasts of the Kingdom of Italy, Albania and the empire of colonies and possessions of Italy is dangerous to navigation.

"Ships to reach port aforesaid must be authorized and have had the necessary instructions from Italian consular or military authorities.

"Ships already in navigation, directed to such ports, must immediately give Italian port authorities notice of the day and hour in which they will enter limits of the danger zone, indicating their approximate positions.

"Ships which do not adhere to these dispositions will do so at their own risk and danger."

A student demonstration against the Allies was broken up before the marchers reached the British Consulate, which for several hours was guarded by a small detachment of troops.

PLANES PRACTISE

The sky over Rome was noisy with the roar of planes coming and going, some manoeuvring in flight formations. There were unconfirmed rumors that planes were being flown away from the capital as part of a plan to remove military objectives and thus make Rome an open city not subject to enemy bombing.

During the day twenty Britons and their families, most of them members of the embassy's commercial staff, left for home while a little band of their fellow countrymen gathered at the station to say goodbye, shouted:

"Hurrah for England!"

Dispatches to the newspaper Il Messaggero from Athens claimed that Turkey, despite her denials, had asked permission to land troops on the Greek islands in the Ægean Sea.

Turkey has a mutual-assistance alliance with Great Britain, and her troops were declared to be already concentrated and prepared to embark, while Allied war vessels cruised among the islands.

Her aim was declared to be to prevent the islands from falling to Italy should Italy enter the war, and also to make it possible to protect Greek territory from attack.

The Greek Government, said the dispatch, had rejected the Turkish request, but it has been urgently renewed.

STRESSES DANGER

DUBLIN, June 5 (AP).—James Dillon, deputy leader of the Opposition, declared tonight during a debate on defence measures in the Dail that he believes Eire is "in immediate danger of invasion," and accused the Government of failing to inform the public of the "true sense of peril hanging over the country."

HAMILTON CLERIC NAMED MODERATOR

Rev. William Barclay Elected Head Of Presbyterian Church at Annual Assembly

ST. CATHARINES, June 5 (CP).—Rev. William Barclay, of Central Presbyterian Church at Hamilton, Ont., was unanimously elected moderator of the Presbyterian Church of Canada tonight. He succeeds Rev. Stuart C. Parker, of Toronto.

Election of Mr. Barclay was made unanimous by the withdrawal of Rev. M. B. Davidson, of Galt, Ont., the only other nominee. The election followed the opening of the sixty-sixth general assembly of the church, at which Dr. Parker, the retiring moderator, spoke.

Helping Montreal Get Out of Debt

QUEBEC, June 5 (CP).—Additional revenue estimated conservatively at $2,500,000 appeared headed for Montreal's treasury as the Quebec Government pressed forward tonight with a bill granting sweeping taxation powers to the debt-ridden city and adding sixty-four aldermen to its council of a mayor and thirty-five aldermen.

The bill received first reading in the Legislative Assembly today.

GASSY STOMACH DISTRESS RELIEVED! B.C. CITIZEN ENDORSES MOSBY'S TONIC

Mr. Snider, of Saanichton B.C., So Bloated With Gas He Had Sharp Pains and Breathlessness—Couldn't Sleep—He Now Says: "Mosby's Tonic Relieved My Suffering. I Feel Years Younger!"

MR. E. R. SNIDER, of Saanichton, B.C., Who Says: "I Bloated So Tight With Stomach Gas That It Was Difficult for Me to Even Breathe. But Now, My Stomach Gas Is Gone, Thanks to MOSBY'S TONIC. This Medicine Is Splendid!"

As time goes on, it becomes more and more apparent to the people of Victoria that Mosby's Tonic is a medicine of True, Genuine Merit. This is a New, Scientific Mixture of Nature's Roots and Herbs and Other Splendid Medicinal Agents, now being introduced to crowds daily here in Victoria by a Special Mosby's Tonic Representative, known as The MOSBY TONIC Man, at the Cunningham Drug Store (formerly Vancouver Drug Co.), Fort and Douglas Sts. Leading Druggists throughout this entire Victoria section are reporting increasing sales of Mosby's Tonic. And at the same time, some of the city's best known residents are coming forward with Sincere Statements, describing what Mosby's Tonic did for them and endorsing it to others who suffer in the same way. Drug men say nothing like this has ever occurred here before. Among the latest well-known people who praise Mosby's Tonic, none is more enthusiastic than Mr. E. R. Snider, of Saanichton, B.C. His statement appears as follows:

Stomach Gas Made His Breathing Difficult

"I had a long period of suffering with stomach gas and bloat," said Mr. Snider. "I bloated so bad after every meal and swelled so tight with gas that it was difficult for me to breathe. In fact, I finally got so I was AFRAID TO EAT, because I actually thought I might fill up with so much gas that it would almost stop my breathing. The pain from this gas and bloat was so intense that I can't even describe it. I couldn't get my proper sleep at night because of it, and sometimes I would lie awake for hours at a time and wonder if I would ever get relief. I was subject to headaches, and my bowels were very sluggish and almost always constipated.

Mosby's Tonic Gave Splendid Relief

"I spent considerable money trying to get relief from this suffering. Even tried dieting and special treatments, but never found anything that really helped me. So you can see that I was a badly discouraged person, and didn't know if I would ever feel any better. But finally I found Mosby's Tonic, and will say to you that I never saw anything act like this medicine. It worked up gas and bloat accumulations from my stomach organs, and now I eat anything and actually don't know what stomach gas is any more. I have to smile now when I think how afraid I used to be that the stomach gas would stop my breathing. You can be sure I don't have any trouble getting my breath now. The pains are gone from my stomach, and I can go to bed and sleep all night and get up feeling fresh and rested. My bowels are more regular since I took Mosby's Tonic than they have been IN YEARS. I have lots of new energy and feel years younger. All my friends can see the change in me and I tell them 'Mosby's Tonic did it!' I'd pay $10.00 a bottle for this medicine if I had to. It is Splendid!"

Acts on Bowels, Stomach, Liver, Kidneys

MOSBY'S TONIC contains 20 ingredients, including 15 Roots and Herbs. It acts on the bowels, stomach, liver, kidneys. Makes weak, worn out people feel different all over. The price of this New, Scientific Compound is reasonable, due to the immense volume in which it sells. So don't hesitate. Get Mosby's Tonic TODAY.

A Special Mosby's Tonic Representative, known as The MOSBY TONIC Man, is now at The CUNNINGHAM DRUG STORE (formerly Vancouver Drug Co.), Fort and Douglas Sts., Victoria, daily meeting crowds of people and introducing and explaining this New Compound. (Advt.)

ELASTIC GIRDLES AND CORSELETTES
In Tearose and White.
B.M. Clarke
711 YATES STREET

TWO ONLY
WICKLESS TYPE OIL RANGES
$150.00 Each
(Used as Demonstrators)
C. J. McDOWELL
1000 DOUGLAS STREET

"PURL" YOUR OWN
If you will, but we think you'll admit it's hardly worth while when you see the STYLE and feel the FIT of these "Pull-Overs" at $3.50.
SCURRAHS

BARGAIN BASEMENT
ELECTRIC HAIR DRYER
ONLY $6.95
MACDONALD
BRITISH COLUMBIA ELECTRIC LTD. EMPIRE 171

ROLEX OYSTER WATCHES
$25.00 TO $87.50
USE OUR BUDGET PLAN
F. W. FRANCIS
JEWELER 1210 DOUGLAS STREET

Everything for the Hard-of-Hearing
VICTORIA HEARING AID CO.
Ortho Technic Audiphones
119 Pemberton Bldg. Phone E 5123

Garden Wheelbarrows
$3.45
Extra Strong Wheel and Hub
COAST HARDWARE
1418 Douglas St. Phone E 2213

LOANS
WITHOUT ENDORSERS
No credit enquiries of friends
NO DELAY • PRIVATE SERVICE

Cash Loan You Get	Amount You Pay Back Each Month Including All Charges			
	4 mos. loan	8 mos. loan	12 mos. loan	15 mos. loan
$ 50	$ 5.25	$ 2.73	$ 1.89	
80	13.13	6.83	4.73	
80	21.01	10.92	7.56	
100	26.26	13.65	9.46	$ 7.78
125	32.83	17.06	11.82	9.73
150	39.39	20.48	14.18	11.67
175	45.96	23.89	16.55	13.62
200	52.52	27.30	18.91	15.57
300	78.79	40.95	28.37	23.35

Instalments based on prompt repayment and include charges of 2½% per month as authorized by the Small Loans Act, 1939. You borrow on your own signature, no endorsers on any loan. Phone or call to apply.
HOUSEHOLD FINANCE CORPORATION OF CANADA
Personal Loans $20 to $500
Second Floor, Central Building
620 View St., at Broad
G-arden 4189—VICTORIA, B.C.

for HEADACHE and other pains
I always carry PARADOL in my handbag
DR CHASE'S PARADOL

LOW PRICED GAS RANGE
with . . .
OVEN HEAT CONTROL
AUTOMATIC LIGHTER
SMOKELESS BROILERS
TABLE TOP STYLING
FREE INSTALLATION
FOR THE SMALL KITCHEN, especially, this 4-burner low-oven McClary Gas Range designed in "Cottage" style has floor space of 21 x 27 inches and attractive low price, 30% less than larger models. Porcelain enamel oven. White finish only.
$84.00
B.C. ELECTRIC

SAVE YOUR CLOTHES WITH SUNLIGHT
"It's all PURE Soap"
AND SAVE SUNLIGHT SOAP CARTON ENDS FOR EXQUISITE "ALLURE" PATTERN SPOONS
Send 5 Sunlight Soap carton ends printed in English or with the star and 60¢ to Sunlight, Dept. F-1-53 Hamilton, Ont., for six 6¼" Original Rogers Silverplate teaspoons — less than ½ usual price! Matching knives, forks available!
FULL 6⅛ SIZE

S.A. DRIVE TO START MONDAY

Local Campaign for War And Home Services Has $20,000 Objective

Preparations are under way for an intensive drive to start next Monday in the Salvation Army Red Shield war and home services campaign to raise $20,000, the Victoria quota in the $1,000,000 fund being raised by the Army throughout Canada.

The local drive will last from Monday until the following Monday, and will be supervised from campaign offices at 505 Government Street by Adjutant C. J. Milley.

Sixty per cent of the quota raised will be spent on the troops; for canteen and other war services for the Canadian forces in Canada, England and France. Forty per cent will be used for the Army's work on the home front, helping the poor and destitute in Victoria.

ONLY REQUEST

This is the only request the Army will make for funds from Victorians this year, except the street collection campaign for hampers for the poor at Christmas.

The drive will be conducted in five sections, namely, advance gifts, business, industrial, residential, and Government, schools and services.

S. K. Campbell is campaign chairman, with F. E. Winslow and Adjutant C. J. Milley as vice-chairman. Alan Robertson and Colonel F. Brooke Stephenson will be in charge of advance gifts; Major H. Cuthbert Holmes, business; C. C. Simpson, industrial; Mrs. J. W. Benning, residential, and George A Mills and J. E. Goldring, Government, schools and services. Frank Hunter is in charge of speakers, and P. B. Fowler is campaign treasurer.

Ray's LTD
734 FORT ST.
CANDY • DELICATESSEN • TOBACCO • VEGETABLES AND FRUIT
GROCERY • CHEESE AND BUTTER • FRESH MEATS • FISH AND POULTRY • TOILETRIES

3-DAY SPECIALS
THURSDAY, FRIDAY AND SATURDAY
WE RESERVE THE RIGHT TO LIMIT QUANTITIES

Lemon or Vanilla Flavoring, Bottle 5¢
Wheat or Rice Puffs, Pkt. 5¢

GRANTHAM'S LIME JUICE CORDIAL 29¢ large bottle
GRAPEFRUIT JUICE 19¢ 50-oz. tin
BEEF GRADE "A": BLADE ROASTS, lb.; CHUCK ROASTS, lb.; ROUND BONE ROAST, lb. 15¢
BOILING BRISKET ..lb. 9c
CORNED BEEF ..lb. 12c
HAMBURGER ..lb. 10c
GRADE "A"
QUAKER CORN FLAKES 2 pkts. 13¢
PORK AND BEANS 2 tins 15¢

McCormick's Sodas, 1 lb. pkt.
Rockwood Cocoa, 1 lb.
Nabob Ketchup
Heinz Vinegar, 16-oz.
Perfex Bleach, btl.
15¢

Bolling Fowl 24¢ lb. | Pork Shoulders 15¢ lb. | Loin Pork Roast 22¢ lb. | Frying Chicken 29¢ lb.

Prime VEAL Specials
Legs .... lb. 17c
Rumps .... lb. 21c
Loins .... lb. 23c
Veal Steak ... lb. 15c
Rib Veal Chops, lb. 20c
Breasts ...... lb. 10c

Ginger Snaps, lb.
Shortbread, lb.
Graham Wafers, pkt.
Robin Hood Oats, pkt.
Cox's Gelatine, pkt.
15¢

SHORTENING 1-lb. carton 9¢
MARMALADE 33¢ 4-lb. tin
ASPARAGUS Tips and Ends 9¢ tin
RED PLUM JAM 33¢ 4-lb. tin
BUTTER First Grade Creamery, lb. 28¢ 3 lbs. 82¢
SMOKED Picnic Shoulders, lb. 17¢
TENDERIZED Smoked Cottage Rolls, lb 25¢
EGGS Grade "A" Large, doz. 22¢; Grade "A" Pullets, doz. 18¢
HAM BUTTS 23¢ lb.
GINGER ALE 30-oz. bottles 3 for 25¢
AUSTRALIAN CURRANTS 2 lbs. 23¢
SULTANA RAISINS 2 lbs. 23¢

CERTO 23¢ bottle
PURE LARD 8¢ 1-lb. carton
FISH DEPT.: FRESH LOCAL HALIBUT lb 15¢; FRESH YOUNG COD, lb. 8¢; DRESSED SOLES, lb. 15¢; FRESH COD FILLETS 2 lbs 25¢; IMPORTED KIPPERS 2 pairs 15¢
Candy Specials: Orange and Lemon Slices, lb 15¢; Fruit Jellies, lb; Fruit Gum Drops, lb; Scotch Mints, lb 19¢; Toasted Cocoanut Marshmallows, ½ lb; Victoria Creams, ½ lb 10¢
DELICATESSEN: MEAT LOAF, ½ lb 9¢; SWEET PICKLED PIG'S FEET, lb 15¢; WIENERS, lb 17¢; POTATO SALAD, lb 15¢; COTTAGE CHEESE, lb 10¢
DRIED FRUIT SALAD 2 lbs. 25¢
SWEET PRUNES 3 lbs. 19¢

JUNKET: Rennett Powder—for making Rennett Custard, pkt. 11¢; Ice Cream Mix 2 pkts. 19¢; Rennett Tablets 2 pkts. 25¢
NEW CARROTS, NEW BEETS 4 bunches for 10¢
SUNKIST ORANGES doz. 17c
NEW GREEN PEAS, lb.; CUSTARD, pkt.; RICE, lb. 5¢
Blue Ribbon TEA 1-lb. pkt. 55¢; ½-lb. pkt. 28¢; BLUE RIBBON COFFEE, 1-lb. tin 47¢; COCOA, ½-lb. tin 13¢

APRICOTS 2 tins 25¢
FANCY RED SALMON, ½'s 14¢ tin
Green Peas tin; Green Beans tin; Heinz Ketchup 8-oz. bottle; Cocoa 1-lb. pkt.; Pepper ½-lb. pkt. 10¢
Olive Oil bottle; Meat Sauce bottle; Peas and Carrots tin; Grape Juice 12-oz.; Pineapple Juice tin 10¢
PEARS 2 tins 19¢
CRAWFORD'S TUNA, ½'s 13¢ tin

SUNRAY COFFEE 29¢ lb.
SUNRAY TEA 48¢ lb.
SUGAR B.C. GRANULATED: 2-lb. bag 16¢; 5-lb. bag 37¢; 10-lb. bag 73¢; 20-lb. bag $1.43; 50-lb. bag $3.50; 100-lb. bag $6.80
SPECIALS:
Old English Recipe Health Salts, 14-oz. tin 29¢
Colgate's Tooth Powder, 35c size, with 20c size, both 34¢
Blue-Lined Envelopes, to clear, per pkg. 4¢
Milk of Magnesia, 16-oz. bottle 19¢
Kruschen Salts, giant sample size 69¢
Seidlitz Powders, regular-size pkgs. 2 for 19¢
Pure Russian Mineral Oil, 16-oz. bottle 29¢
Mosby's Tonic, $1.35 size 2 for $2
Borden's Chocolate Malted Milk, 16-oz. tin 35¢
Meltonian White Shoe Cleaner 25¢
Boracic or Zinc Ointment, 19c tins 9¢
Flashlight Batteries, guaranteed 2 for 15¢
Cascara Tablets, bottle of 100 25¢
Pan Razor Blades, pkg. of 5 2 pkgs. 9¢
Vaseline, large jar 15¢
Listerine Shave Cream, 35c size 2 for 36¢
Cornwall or Kent's Pipe Mixture, package 50¢
Virginia Shorts Pipe Tobacco 35¢
FRYING OYSTERS 15¢ tin
SHRIMPS 16¢ tin
FLOUR ROBIN HOOD Milled From Washed Wheat: 7-lb. bag 26c; 24-lb. bag 84c; 49-lb. bag $1.53; 98-lb. bag $3.09
WAFER FLAKE OATS, per pkt. 9c

OXYDOL Giant size 59¢; Large size 21¢
MUSTARD ½-lb. pkt. 12¢
Hedlund's Meat Pastes 3 tins 23¢
MATCHES Large Boxes 3 for 21¢
Meat Balls Jiffy, ½'s 3 tins 25¢
Miracle Whip Salad Dressing 45¢ 32-oz. jar
COLUMBIA CRAB MEAT 21¢ ½'s tin
CRISCO 3-lb. Tin 59¢; 1-lb. Tin 21¢

MISSING MAN RESCUES SELF

Maurice Nickerson, Lost for Some Days in Island Bush, Beats Way Out

Missing for several days in Island woods when he lost his way in the bush, Maurice Nickerson, without food and exhausted from the ordeal but otherwise unharmed, brought himself out at 5 p.m. yesterday, as search parties under the direction of the Provincial Police were combing the area between Shawnigan Lake and Sooke.

Mr. Nickerson, who showed considerable woodscraft in making his way out, arrived weary but well at the home of A. M. Furlonge, at Burnt Bridge, in the Silvermine Trail region of Shawnigan Lake With him was his dog, who had cheerfully accepted the hazards of the unscheduled adventure.

FATHER NOTIFIED

On word of Mr. Nickerson's safe return, the Provincial Police notified his father. Charles Nickerson, of this city, and H. B. Elworthy, of the Island Tug & Barge Company, where Maurice Nickerson is employed as an accountant. Search parties under Constable Robert Ross, Thomas Brewer and others, which had been operating in a wide circle from a centre at Trout Lake, were notified and made their way out of the bush by nightfall.

Mr. Nickerson, in recounting the story of his three and a half days in the bush without food or shelter, said that after leaving his car he followed the trail for about two hours, when he met two hunters. They advised him to leave the trail and strike through the woods instead of taking the longer way by the trail. Mr. Nickerson said he did this and reached the lake, after an hour's walking. Then realizing he might be unable to find the trail again, he started back immediately, only to become lost in the woods between the lake and the trail.

Being anxious to find his way out as soon as possible, he walked until he fell from exhaustion during the night. When he awoke in the morning he said he was so cramped from sleeping on the wet ground that he could not walk, so crawled on his hands and knees for about three hours until he regained the use of his legs.

BUILT BED FROM BOUGHS

Monday night he built a bed on the ground from boughs and started out again early Tuesday morning He walked all day Tuesday and slept in the woods again that night. Yesterday he found a stream and followed that until he noticed marks of a tractor on the bank. This he discovered was the trail by which he had come in and was about half a mile from the place where he had left his car Not knowing whether the automobile would still be where he left it, he made for a forest ranger's cabin farther along the trail, from where the search parties were notified of his safe return

Brought to the city by his father and Mr. Elworthy last night, Mr Nickerson was treated at his home by Dr. Hermann Robertson, who ordered him to remain quiet for several days.

Girls' Drill Team Leaves For Portland

Victoria's ambassadors of good will to the Portland Rose Festival, which opens today, the Girls' Drill Team left the city yesterday afternoon on the Seattle boat. The unit was scheduled to arrive in the Oregon city at an early hour this morning and immediately commence an arduous routine of public appearances.

Leaving the Chamber of Commerce—the tourist trade group of which organization sponsors the team—shortly after 3 o'clock, the girls marched to the Parliament Buildings, where they performed their drills on the lawn overlooking the harbor

A large crowd soon gathered round the team members, attired in their uniforms of scarlet capes and white satin skirts, and generously applauded their efforts

The team then marched to the boat, where they said their goodbyes before sailing

Appearance of the smart, marching girls' unit both in the grand parade and at the big stadium performances is expected to reflect great credit to Victoria and the girls' instructor, Captain Norman Foster

The group will leave Portland on Sunday and arrive home on Monday morning

Girl Cyclist Slightly Hurt In Collision

Slightly hurt when her bicycle was in collision with an automobile on Tuesday night, Miss Irene Reed, sixteen, Bethune Avenue, Saanich, was treated in St. Joseph's Hospital yesterday. She was reported suffering from shock and head injuries, which were not considered serious.

The accident occurred about 8 45 o'clock Tuesday night at the intersection of Saanich Road and Seymour Avenue. The automobile was driven by John Webster, Seymour Avenue, police said. Miss Reed was knocked unconscious by the collision and was taken to the hospital in the Saanich police ambulance by Sergeant Eric Elwell.

from $7.95 and up

JACKET DRESSES
Be Smart! Be Cool! Be Thrifty!

Cool perfection in an irresistibly smart new collection! Sheers, prints, stripes, polka dots, checks, monotones. Charming new bolero, fingertip length, redingote and cardigan-type jackets. Dresses brimming with personality . . . and marvelously low-priced for so very much smartness! See them today!

Mallek's LIMITED
Ready-to-Wear and FURS
1212 Douglas St. E 1623

CIVIC EMPLOYEES AFFIRM LOYALTY

All Required to Appear Before City Solicitor to Swear Oath Of Allegiance

Forrest L. Shaw, city solicitor, has been authorized by the City Council to administer to civic employees the following oath of allegiance to the Crown:

"I, . . . do sincerely promise and swear that I will be faithful and bear true allegiance to His Majesty King George VI, as lawful Sovereign of the Kingdom of Great Britain and Ireland, of the British possessions beyond the seas, and of this Dominion of Canada, dependent on and belonging to the said Kingdom, and that I will defend him to the utmost of my power against all traitorous conspiracies or attempts whatsoever, which shall be made against his person, crown and dignity, and that I will do my utmost endeavor to disclose and make known to His Majesty, his heirs or successors, all treasons or traitorous conspiracies and attempts which I shall know to be against him or any of them, and all this I do swear without any equivocation, mental evasion or secret reservation. So help me God."

Prescription Chemists
Because we do a large prescription business our stocks are always fresh and potent. And our primary business is just that—prescriptions.
BROAD AT FORT — McGill & Orme LIMITED — PHONE GARDEN 1196
WE DELIVER

The SNAPSHOT GUILD

USING THE SELF-TIMER

A self-timer enables you to get shots of yourself—such as this breakfast-table study—without having someone else snap the shutter. Such a device is a great convenience in the camera kit.

HAVE you ever tried taking informal self-portraits — or perhaps a story-telling sequence of shots of yourself, busy at some hobby or everyday activity about the house? It's an entertaining camera pastime, and with the aid of a self-timer, you can shoot such pictures easily.

The self-timer is a small "delayed-action" device which clips on the cable release of a camera, and trips the shutter after a brief time interval. Some fine cameras even have a self-timer built into the shutter. You simply place the camera on a firm support; press the release catch of the self-timer—then step into the picture, and pose as you wish, until the shutter clicks.

With a couple of photo bulbs, a self-timer attached to the cable release of your camera, and a short "scenario" of a half-dozen or so pictures to act out, you can have no end of fun all by yourself. For example, taking the picture above as a cue, you might show yourself at a hurried breakfast, putting salt in the coffee by mistake, burning the toast, spilling milk on the newspaper, and then discovering it's Sunday and you don't have to work after all

Or, if you're interested in character studies and make-up, self-portraits with a self-timer may be even more fun. Set up the camera just below a mirror, in which you can check your expressions. Put on the make-up, work out the most suitable lighting, then release the self-timer and it does the rest while you pose.

The great advantage of using a self-timer, in photography such as this, is that you can take as much time as you wish on details, and not keep someone else standing by just to trip the shutter for you.

If you make a hobby of building ship models, or airplane models, or similar construction work, the self-timer is also useful. With it, you can get snaps of yourself at various stages of a job, and these will provide a welcome addition to your hobby record. In family pictures the self-timer is likewise a great help. You need no longer be "just the photographer." With the aid of this little gadget, you can appear in any picture you take

The self-timer, of course, can only be used on a camera that has a fitting for a cable release. If your camera is so fitted, you should by all means have one of these devices and you'll find it one of the most generally useful items in your kit.

John van Guilder

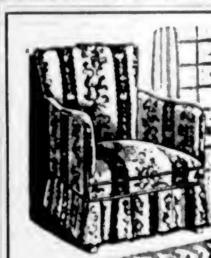

For Milady's Boudoir
$15.75
Selection of Covers
Standard Furniture Co.
737 YATES STREET

ENTIRE STOCK AT SALE PRICES
$20,000
Woollens, Novelties Blankets
Treasure Trove
909 GOVERNMENT ST.

Large Sum Voted To Buy Blankets

The general meeting of the Britannia Branch, Canadian Legion, voted the sum of $500 for the purchase of blankets for the Red Cross in connection with the recent urgent appeal for blankets for refugees in France.

The branch is making representations that a recruiting office for the R.C.A.F. with medical board, be opened in Victoria as soon as possible in view of the large number of lads who wish to enlist and are interested in the air force.

A sum of $200 was voted for the Salvation Army War Services Fund, many members referring to the manner in which the Army looked after the boys in the last war.

RELIEF CANCELED

LETHBRIDGE, Alta., June 5 (CP). —All able-bodied single men between eighteen and sixty years of age will be struck off relief in Lethbridge June 15, city council decided on Monday after heated discussions over alleged abuse of relief by some recipients who preferred to remain on relief than work

WAKE UP YOUR LIVER BILE—
And You'll Jump Out of Bed in the Morning Rarin' to Go
The liver should pour out two pounds of liquid bile into your bowels daily. If this bile is not flowing freely, your food doesn't digest. It just decays in the bowels. Gas bloats up your stomach. You get constipated. Harmful poisons go into the body, and you feel sour, sunk and the world looks punk.
A mere bowel movement doesn't always get at the cause. You need something that works on the liver as well. It takes those good, old Carter's Little Liver Pills to get these two pounds of bile flowing freely and make you feel "up and up". Harmless and gentle, they make the bile flow freely. They do the work of calomel but have no calomel or mercury in them. Ask for Carter's Little Liver Pills by name! Stubbornly refuse anything else. 25c.

The Daily Colonist

Established 1858

The Colonist Printing and Publishing Company, Limited Liability

J. L. Tait, Managing Director

Subscription Rates by City Carrier:

Yearly	$12.00
Monthly	1.00

All subscriptions payable in advance. Mail subscribers are requested to make all remittances direct to The Daily Colonist.

Subscribers in ordering change of address should be particular to give both old and new addresses.

Subscription Rates by Mail:

To Canada, British Empire, United States and Mexico:

Yearly	$6.00
Half-Yearly	3.00
Quarterly	1.50

To All Other Countries:

Yearly	$18.00
Monthly	1.50

Thursday, June 6, 1940

GERMANY'S NEW OFFENSIVE

The second phase of Germany's offensive in France has opened with a thrust, the greatest intensity of which appears to be on the line from the Abbeville sector to the vicinity of Peronne. The same technique as was employed in Poland, in Flanders and on the previous thrust from Sedan is again evident. Artillery barages, dive bombers, tanks and motorized columns followed up by massed infantry are being used. The greatest violence of the attack seems to have been in the vicinity of Noyon, the point where the German line is nearest to the French capital.

This time, in its preliminary stages, the battle has been joined along a front of some 110 miles. It is a front where the French have been consolidating their positions ever since the first great German thrust in the direction of Paris. The estimate is that from 600,000 to 700,000 enemy troops are engaged and that the front on which they are attacking is being defended by some 1,000,000 French troops and some elements of the British Expeditionary Force. These numbers are probably guesswork, but what is known is that the policy decided upon by General Weygand on his appointment as generalissimo is now being put to the test. He concentrated French troops along the Somme River, and, south of Noyon, along the Aisne in the direction of Sedan. It is evident that the latest thrust will develop into a battle of even greater magnitude than that in Flanders.

A RISING TIDE

Opinions are being expressed throughout the Dominion, and in no uncertain voice, on the Government's easy-going conduct of Canada's war effort. The sum and substance of the criticism is that the crisis is not one for a single political party to handle, the more especially since what that party has failed to do has had such a bad effect on public morale. Hundreds of letters are appearing in the newspapers expressing shame at the apathy prevailing at Ottawa and urging action, urging leadership, urging an official awakening to the conditions that have brought humanity to the edge of an abyss. Here are a few of those opinions; the authorship does not matter:

"Premier King tells the House of Commons that this War is costing us $2,000,000 a day. Well, what of it. If our war effort is not the limit of our abilities, then it is not enough. Where is the spirit of Sir Sam Hughes? If only it would return in the soul of a living leader whose leadership would measure our war effort in terms of men, pilots, tanks, tank drivers, guns, gunners, ships, rifles (yes, even Ross rifles are better than no rifles), machine guns, grenades, bombs and results.

"I am certain that Sir Wilfrid Laurier, great patriot that he was, would hang his head in shame that one in whom he reposed such confidence and enticed into the ranks of the Liberal Party should be at the head of the Canadian Government at a time like this.

"Why can't we have a change in leadership? Canada won a good name in the last war, but in this is being disgraced. Let us rise up and demand action. A patriotic leader with red blood could do wonderful things with this country, so ready to serve. We should have a thousand flyers over there before this, to show we really are in earnest about helping.

"How many bombers, how many tanks, are being manufactured in Canada today? Millions are being appropriated for war material, but practically no material help can be given for months to come to aid Britain and her Allies in their fight for their very existence and maintenance of freedom. Someone has been asleep at the switch. Some one is to blame for such apathy. It is not politics that are needed today, but real patriotic action.

"In the last war it was the Canadian troops who so heroically did their duty and held back the German hordes at Ypres. In the present struggle there are no Canadians fighting side by side with the Motherland in France. After nine months of war the few Canadian troops in England are not equipped to go into battle. We have, roughly, 20,000 troops in England not fully equipped. In the last war Canada sent 33,000 troops to England in two and a half months, fully equipped and partially trained. Facts speak for themselves. In 1914 Canada had strong aggressive Government leadership. This time we sadly lack a strong leader.

"Just now my pal and I are sitting at the foot of the stone soldier at Niagara Falls, just two hoboes whom the country has no use for—two young men in the prime of our life, twenty-four and twenty-six years old. For five weeks we have been trying to enlist in any outfit that would have used us; and always it has been the same answer, 'Come back next week, or next month, some time. Sorry, boys, we don't need you.' . . . If only some of the 'big shots' in this country could persuade the British Government to send over some boats and clear us out, I am sure they would have more use for us than our own country.

"April the 10th found this Dominion absolutely unprepared to give Great Britain the support it really needed. As a result we read in our paper this morning that pilots and crews in France have to go up time after time, red-eyed and weary from lack of sleep—all because our Government failed the Empire. Britain demanded a governmental shakeup and got action; we need one quickly. There is the grim necessity for a Man of Action with outstanding ability to take over the leadership of this country of ours. This selection might have to be made from outside the House.

"At this moment, when the fate of civilization lies in the balance, with the scales inclining in the direction of evil, the Government of Canada acts with the vigor and decision of a flustered old maid sqawking because someone has questioned her virtue."

DR. W. E. HARPER

The passing of Dr. W. E. Harper, who has been the director of the Dominion Astrophysical Observatory on Little Saanich Mountain for the past five years, is a loss to Canada, and to the science of astronomy. Thirty years of his life were devoted to precise and painstaking calculations, the results of which will remain as a memorial to him. For thirteen years before coming here in 1919, he had been associated with Dr. H. H. Plaskett at Ottawa. In 1924 he became assistant director here, under Dr. Plaskett, succeeding him on the latter's retirement in 1935.

Dr. Harper had been associated in the Observatory's work in measuring the radial distances of some 1,100 stars, and his own efforts in the same particular extended to 500 others, and the work involved laborious mathematical calculations. The standing memorial he leaves is the computation of the orbital elements of spectrographic binary stars, only 400 of which have been completed in the entire field of astronomy in the last forty years. Of these, Dr. Harper in his computations, accounted for 100, and thus made a lasting addition to the sum of astronomical knowledge. Such work as he did, and did so well, is particularly exacting and requires sustained, painstaking effort. In the local as well as in the world astronomical sphere he will be missed and deep sympathy will go out to his widow and daughters and other members of the family.

A GIFT OF $100,000

Practical patriotism can find its vent in a variety of ways, and one of these is evidenced by the Lieutenant-Governor of this Province and Mrs. E. W. Hamber making a gift of $100,000 to the Government at Ottawa to assist in the financial conduct of the War. That is a substantial contribution, but what is of most importance is the spirit in which it is given, a spirit that should serve as an inspiration to all others who are in a position to make similar sacrifices. The people of British Columbia, who know the public-spiritedness of Mr. and Mrs. Hamber, will not be surprised at their latest action, but will be thoroughly pleased that in this respect the residents of Government House here should give a lead, and on such a handsome scale. It is a lead that should evoke the gratitude of the people throughout the Dominion.

SONNET

Another year! another deadly blow!
Another Empire overthrown!
And we are left, or shall be left alone,
The last that dare to struggle with the foe.
'Tis well! from this day forward we shall know
That in ourselves our safety must be sought;
That by our own right hands it must be wrought;
That we must stand unpropped, or be laid low.
O dastard whom such foreweste doth not cheer!
We shall exult, if they who rule the land
Be men who hold its many blessings dear,
Wise, upright, valiant, not a servile band,
Who are to judge of danger which they fear,
And honor which they do not understand.

—Wordsworth.

CHEER

Say not, the struggle naught availeth,
The labor and the wounds are vain,
The enemy faints not, nor faileth,
And as things have been they remain.

If hopes were dupes, fears may be liars;
It may be, in yon smoke concealed,
Your comrades chase, e'en now the flyers,
And, but for you, possess the field.

For while the tired waves, vainly breaking,
Seem here no painful inch to gain,
Far back, through creeks and inlets making,
Comes silent, flooding in, the main.

And not by eastern windows only,
When daylight comes, comes in the light;
In front the sun climbs, slow, how slowly!
But westward, look, the land is bright!

—Arthur Hugh Clough.

The Weather

Meteorological Office, Victoria, B.C., at 7:00 p.m., Wednesday, June 5, 1940.

SYNOPSIS OF WEATHER CONDITIONS

A moderate depression approaching the Queen Charlottes from westward has caused light rain on the British Columbia Coast, while pressure continues high southwest of Vancouver Island. The weather has been mostly fair and moderately warm in the Interior, but scattered showers are reported in the Prairie Provinces.

PRECIPITATION AND TEMPERATURES

(Precipitation for twelve hours to 5:00 p.m.; temperatures for twenty-four hours.)

	Precipitation	Min.	Max.
Victoria	--	50	62
Nanaimo	--	45	67
Vancouver	--	47	67
Kamloops	--	46	71
Prince George		42	65
Estevan Point	Trace	44	60
Prince Rupert		44	63
Langara	Trace	45	58
Dawson	--	44	67
Seattle		49	69
Portland		45	72
San Francisco		49	75
Spokane		47	73
Penticton		46	--
Vernon		48	
Kelowna		49	71
Grand Forks		45	74
Nelson	.07	44	68
Kaslo		40	
Cranbrook		38	69
Calgary		39	62
Edmonton		43	62
Swift Current	.02	51	67
Regina	.11	50	75
Prince Albert	.05	48	66
Winnipeg		52	79
Tuesday—			
Toronto		64	87
Ottawa		62	86
Saint John		47	63
Halifax		46	57

WEDNESDAY

Minimum	50
Maximum	62
Average	56
Minimum on the grass	47

Weather, cloudy, sunshine, June 4, 7 hrs. 48 mins.

5:00 P.M. WEATHER REPORTS

Victoria—Barometer, 30.14; wind, SW., 21 miles; cloudy.

Vancouver—Barometer, 30.12; wind, SW., 5 miles; cloudy.

Kamloops—Barometer, 30.04; wind, NW., 2 miles; cloudy.

Grand Forks—Barometer, 29.94; calm; fair.

Prince George—Barometer, 30.03; wind, W., 5 miles; cloudy.

Prince Rupert—Barometer, 30.04; wind, NW., 5 miles; cloudy.

Langara—Barometer, 29.97; wind, E., 10 miles; raining.

Estevan Point—Barometer, 30.22; wind, S., 5 miles; raining.

Tatoosh—Barometer, 30.21; wind, SW., 5 miles; cloudy.

Portland—Barometer, 30.13; wind, NE., 5 miles; fair.

Seattle—Barometer, 30.14; wind, SW., 10 miles; cloudy.

San Francisco—Barometer, 29.86; wind, SW., 10 miles; cloudy.

Note and Comment

By SANDHAM GRAVES

"Me bhoy, will ye write me a letter?" It was Shamus Macool speaking.

"That I will, Shamus. What kind of a letter would you like?" I asked him.

"'Tis not for me, ye omadhaun; but one from me to a frind, I'm after meaning."

"Macool, I'll do it. It is the quickest way of getting rid of you," I said.

"Well, thin, take it down exactly as I say it; word for word mind ye, and no shenanigans," said Macool. That is what I did, and here is the letter:

• • •

"Yer Honor,
"Up on the Hill.

"Dear Sorr:

"Wanst before I had occasion to write ye a bit av a letter. I said thin, as I recall, that ye had been a good fella; that ye an' yer good lady had been noticed in many a quiet place cheering folks up, and lending some dignity in spots where it'd do the most good. Folks, I sed, had discovered that living in the big house with the green roof up on the hill had nayther turned yer head, nor was likely to do so. Beyont that, I sed, ye had been kind to old folks, klay with veterans, and plainly in love with children. An' thim are the elements of a rale man.

"As it happens, me private secretary is not with me jist now, he having mistaken the job for a cinch, which it is not. So I am forced to dictate this to a newspaperman, an' he does not know any of the rale big words, like 'appreciation,' 'transcendental,' and sich like. Sometimes I think he does not know anything, but I don't tell him that. The pint is, Yer Honor, there are a number of folks who were sending up a bit av a private cheer for ye yisterday on many other grounds, whin they heard the big news.

"Now, I won't embarrass you—(Can ye spell that, bhoy?)—by saying right out loud what is the big news, but I want to tell ye that whin folks heard that, they sint up three cheers, an' a tiger, an' a tiger's pup, for ye and yer good lady. For they knew right away that in yer heart there was still a warm spot for the old soldier, and for the young soldier, and for sailors and airmen, too.

"They say, thim as gets thimselves into the public prints, sometimes be hook an' sometimes be accident, that what ye did showed leadership. Well, it showed more'n that. Wan volunteer is worth tin pressed men. If Canada had that kind av leadership there'd be more people pulling on the traces of the gun-carriage, and fewer standing back and shouting how it should be done. If me private secretary was here, I would put it in proper words for ye. But in words av wan syllable: more power to ye, an' may yer shadow never grow less!

"Shamus Macool."

Tides at Victoria

JUNE

Time of tides (Pacific Standard Time) at Victoria, B.C., for the month of June, 1940.

Date	Time H.M.	Ht. Ft.	Time H.M.	Ht. Ft.	Time H.M.	Ht. Ft.	Time H.M.	Ht. Ft.
1	7 08	3.8	....	....	....	....	23 30	8.2
2	7 28	3.0	....	....	....	....	23 50	8.4
3	7 54	2.4	....	....	....	....	....	....
4	0 12	8.5	8 23	1.8	....	....	....	....
5	0 35	8.7	8 50	1.2	....	....	....	....
6	0 59	8.8	9 25	0.9	18 45	7.5	20 30	7.4
7	1 22	8.8	10 02	0.7	19 15	7.6	21 22	7.5
8	1 57	8.8	10 40	0.7	19 41	7.7	22 30	7.6
9	2 34	8.0	11 21	1.0	20 15	7.8	23 45	7.4
10	3 19	7.0	12 03	1.5	20 40	7.9	....	....
11	1 05	6.8	4 10	7.2	12 44	2.3	21 05	8.0
12	2 28	6.1	5 25	8.4	13 26	3.0	21 29	8.1
13	2 45	5.5	7 50	5.6	14 10	4.0	21 30	8.4
14	4 52	4.3	10 20	3.5	14 45	5.0	22 17	8.8
15	5 45	3.3	....	....	....	....	22 41	8.8
16	6 30	2.3	....	....	....	....	23 15	9.0
17	7 13	1.5	....	....	....	....	23 45	9.2
18	7 55	0.9	....	....	17 15	7.5	19 17	7.4
19	0 17	9.1	8 35	0.5	17 49	7.7	20 15	7.5
20	0 50	9.1	9 15	0.5	18 23	7.9	21 10	7.5
21	1 27	8.8	9 55	0.7	18 55	7.9	22 05	7.4
22	1 59	8.4	10 20	1.1	19 25	7.9	23 10	7.3
23	2 32	8.0	11 10	1.7	20 00	8.0	....	....
24	0 20	7.0	2 05	7.1	11 45	2.4	20 20	8.0
25	....	....	....	....	12 20	3.1	20 45	8.0
26	....	....	....	....	12 50	3.8	21 08	8.0
27	2 22	5.1	7 10	5.2	13 05	4.5	21 30	8.1
28	5 24	4.6	10 20	3.0	12 45	4.9	21 51	8.1
29	8 07	4.0	....	....	....	....	22 12	8.3
30	8 27	2.4	....	....	....	....	22 35	8.4

The time used is Pacific Standard for the 120th Meridian west. It is counted from 0 to 24 hours, from midnight to midnight. The figures for height serve to distinguish high water from low water. Where blanks occur in the table, the tide rises or falls continuously during two successive tidal periods without turning.

To find the depth of water on the sill at the Esquimalt Drydock at any tide, add 20 feet to the height of high water as above given.

Sunrise and Sunset

JUNE

Times of Sunrise and Sunset (Pacific Standard Time) at Victoria, B.C., for the month of June, 1940.

Date	Sunrise	Sunset	Date	Sunrise	Sunset
1	4 18	20 07	16	4 11	20 17
2	4 15	20 08	17	4 10	20 17
3	4 15	20 09	18	4 11	20 18
4	4 14	20 10	19	4 11	20 18
5	4 13	20 10	20	4 11	20 19
6	4 13	20 11	21	4 11	20 19
7	4 12	20 12	22	4 11	20 19
8	4 12	20 13	23	4 11	20 19
9	4 11	20 14	24	4 12	20 19
10	4 11	20 14	25	4 12	20 19
11	4 11	20 15	26	4 12	20 19
12	4 11	20 15	27	4 13	20 19
13	4 11	20 16	28	4 13	20 19
14	4 11	20 17	29	4 14	20 19
15	4 10	20 17	30	4 14	20 19

Meteorological Office, Gonzales Heights, Victoria, B.C.

OPENING ROAD EXPENSIVE JOB

Esquimalt Council Told Dunsmuir Works Project Would Cost $4,000

Laying water mains on Dunsmuir Road, between Lampson and Macaulay Streets and Macaulay and Head Streets, and staking the lots would cost some $4,051.25, the Esquimalt Council was informed in a letter from P. J. McCulloch, foreman of works, on Tuesday night.

Previously the council had considered opening up the street so that lots could be sold. Mr. McCulloch's letter was received and filed.

Another communication from the same source suffered a similar fate. It was an estimate, of $1,000 for blasting the rock bluff on the south end of Anson Street to provide access to a certain property.

The foreman of works submitted an estimate of $2,043.50 for a new sidewalk on Wollaston Street, from Lampson to Head Streets. The council decided to lay the matter on the table in the absence of Councillor Albert Heald, chairman of the works committee.

PEDESTRIAN LANES

A suggestion from the chief of police that yellow traffic lanes for pedestrians be painted across Esquimalt Road and Grenville Avenue was referred to the municipal solicitor for report.

Councillor G. R. Guillemaud sponsored a notice of the introduction of a by-law to prohibit parking on Peters Street, between Lyall and Malvern, and on Malvern Street.

Councillor J. P. Christensen suggested that since the municipality purchased its gas for 24 cents a gallon—a saving of only 2 cents under the retail price—it was not worth keeping a separate tank. He thought the municipal business should be distributed among the gasoline dealers of the district.

It was pointed out that some 400 gallons of gasoline were used monthly, which meant the council saved $8 by having its own tank.

Councillor F. G. Eaton thought that the saving warranted leaving the matter as it was. No action was taken by the council.

It was decided to communicate with the Department of Lands and ask it to remove the "unsightly sheds" on Wollaston Street, which the council felt were detrimental to the adjoining property.

BRIGHTON QUEEN SENT TO BOTTOM

Former Pleasure Boat on the Thames Sunk by Enemy Bombs on Dunkerque Rescue Mission

LONDON, June 5 (CP).—The bombsinking of the paddle-steamer Brighton Queen pricked the heart today of many a couple in many a nation who recalled happy days when she was a pleasure craft and a rendezvous of romance.

Built in 1905, the Brighton Queen made a gay living carrying sightseers, tourists and lovers up and down the Thames and on short cross-Channel trips.

Then the war turned her and other similar craft into mine sweepers, and she went down under a rain of German bombs as a transport on the desperate mission of rescuing Allied troops from Dunkerque.

RESCUE MISSION

The Brighton Queen arrived at the French port Friday at dawn and took more than 100 troops aboard before she had to go to the rescue of a motor vessel grounded with 300 aboard.

With her sturdy paddle wheels, the Brighton Queen pulled the motor craft off the bottom and out to sea under a stady strafing from bombers.

She landed the first load at an English port and went back for more next morning, loading 600 Algerian and French troops under persistent bombing. She barely got into the open sea when German bombers concentrated in a new attack. One bomb hit the stern, and it was everybody for himself since there was only one lifeboat.

Most of the crew were saved, but there was no announcement regarding the soldiers aboard.

GIVEN HIGH HONOR

PARIS, June 5 (AP).—General Marie Bertrand Alfred Fagalde, fifty-eight, one of the heroes of Dunkerque in the great Allied retreat from Flanders, was raised today to Grand Officer of the Legion of Honor on recommendation by General Maxime Weygand. This is the Legion's highest honor.

FIFTY YEARS AGO TODAY

(From The Daily Colonist of June 6, 1890.)

Coming to Victoria—The managing director and one of his colleagues on the board of the Bank of British Columbia are expected to arrive here about Sunday. They have come to this side for the purpose of visiting all the branches and agencies of the bank in Canada and the United States.

Steamers in Collision—On Monday evening at Tacoma, the steamers Fairhaven and Multnomah came into collision near the Northern Pacific wharf, to the sorrow of the latter vessel. The Fairhaven was just leaving the wharf as the Multnomah was putting in after her return from Olympia. The Multnomah ran into the Fairhaven striking her bow with full force. The Fairhaven was overhauled only last week, and a new stern put in. The blow, therefore, did not harm her perceptibly, and she continued on her trip along the Sound. The Multnomah fared much worse. Her stern was badly stove in, and after landing her cargo and passengers, she went to Old Town for repairs.

Here and There—The track at the Driving Park has been put in A 1 condition for the race on Saturday, and the professional bicyclists have lost no time in their practising. They will be able to give a good account of themselves tomorrow in their races with four-footed opponents.

The Observation Car

By THE EDITORIAL STAFF

U Mite Lyk 2

With the increasing shortage of newspapers in England, and the resultant need for conservation of what little supplies are there, many new ideas are coming to the fore in effort to relieve the situation. One of the latest put forward concerns the possible shortening of the spelling used at the present time. If it were carried out as suggested, the result myt luk sumthin lyk this. Al the words we uz wil b eut to the bon in the manr of spellin wyl the rytrs and the reders will hav to figr out waz and menz to get at wot the othr is drivin at. Shud this sistm be adopt, it wil no dout result in a stupendus increas in the numbr of ment cases sent the hundrds of homs for the insan now in existens. We hop it nevr coms or we tu will hav to reserv a rum in the mstitushn havin the best-paded celz.—H.M.

• • •

Golden Attraction

According to Phil, who allegedly works in the Arcade Building, there is a new blonde on the premises more than easy to look at. One day last week four scribes arrived within a few minutes of each other at the office in which she works, and told Phil they were there to attend business meetings. But Phil thinks different . . . City-Hall proposed weird Summer hours were defeated, just as we predicted. We admit it is not often that we can say "we told you so" . . . There is apparently a scarcity of seasonal relief labor to water and trim boulevards in the city. If the council water board will give us free water, we guarantee to water and trim the plantains and dandelions garnished with a few blades of grass outside our dwelling . . . "Say, Willie, when were you born?" the shop proprietor asked Bill, the Broad Street barber. "On April 2," Bill replied. "Late as usual," the boss snickered . . . At a City Council meeting on Monday night, an alderman complained of tall grass growing along the sides of roads. The Mayor replied: "Some of the City Hall staff might get out and help cut the grass for a week. They would not be missed." A splendid suggestion, indeed. It would help them lose their office pallor and improve flabby muscles. Some of the girls who serve afternoon tea at the hall could visit them at three o'clock with refreshments . . . The council is planning to provide $10,000 to assist Canada's war effort. Would it not be far nicer if members dug down and put up the $10,000 out of their own pockets?—G.B.

• • •

Glancing Over Sport

According to the broadway books, Byron Nelson, defending champion, and Jimmy Demaret are co-favorites at 8 to 1 to win the national open golf championship at the Canterbury course in Cleveland this week. The tournament starts today and top money is $1,000 and about $50,000 on the long run if the winner has the personality, for we all know he has the golfing ability to capture such a meet in the first place . . . Do you know that the mutuels "take" at the Belmont horse racing strip passed the $1,000,000 mark four times during the first sixteen days? . . . Picking a winner in the open golf event is like searching for a needle in a haystack, but I will go out on the limb once more and take either Jimmy Thomson or Lawson Little to pace the pack . . . Talking about golf, the exhibition match at Colwood last sunday netted the Red Cross Society a little over $50, which is mighty good when you figure that the tickets were a quarter apiece . . . Some of the ardent Brooklyn baseball fans have already reserved their tickets for the world series next Fall. They are confident that the Dodgers will be in the classic in October against the American League winners, which, in my books, will be the Yankees . . . Remember when Victoria hockey fans sat in the old Willows Arena and watched the pro clubs play into the early hours of the morning? That was quite a while ago and it was "Moose" Johnson night at the rink. It was the longest game played in this city, if not in the old Coast League.—J.D.

Lieut. L. Bapty Returns Safely From the Front

Lieut.-Colonel Walter Bapty has received a cable from his second son, Lieut. Leonard Bapty, that he had reached England from France safely a day or so ago. Lieut. Bapty is serving with the Royal Army Medical Corps, 186th Field Ambulance, B.E.F., and was in France for some weeks prior to the German attack of May 10. He, apparently, was among those evacuated from Dunkerque.

Lieut. Bapty who was educated here, studied medicine at the University of Aberdeen, Scotland, and before the war was taking special post-graduate courses in surgery at Liverpool and London hospitals.

Before leaving for the Old Country some years ago, Lieut. Bapty was prominent in Victoria football circles.

His father, Dr. Walter Bapty, was with the Medical Corps and Field Ambulance of the C.E.F. during the last war and transferred to become a company commander of the 2nd C.M.R. He was wounded several times.

$5,000 CADILLAC for $1,295

It's a 1936 Cadillac Convertible Sedan, which cost nearly $5,000 and has been driven 21,000 miles by careful original owner only. The above is an actual photo taken yesterday at our showroom. This handsome car is in perfect condition in every detail and looks as new as the day it rolled out of the Cadillac factory. Of course the price is ridiculous, but that's the owner's business—and your opportunity.

WILSON & CABELDU
826 YATES ST. and at Duncan

KNAPSACKS 1.25

Of strong khaki duck, three spacious pockets, genuine leather shoulder straps and sturdy metal buckles. Bargain price.

"THE WAREHOUSE"
1320 Douglas St. "Where Value Got Its Name" 1110 Government St.

MARINE GARDENS SUBJECT OF TALK

Ven. Archdeacon Connell Addresses Horticulturists on Studies Along Island Shores

Ven. Archdeacon Robert Connell, a botanist who does not confine his field of study and exploration to flora of the land, took members of the Victoria Horticultural Society into a new realm, "Gardens of the Sea," in an interesting address at the society's monthly meeting in the City Hall Tuesday night.

Archdeacon Connell illustrated his talk with a representative selection from his own extensive collection of mounted specimens of the numerous varieties of seaweed and sea flowers to be found along the coasts of Vancouver Island. He showed that there were flowering plants in the sea that were very similar to land plants, and also that some land plants had taken to the sea, bearing actual flowers under water with all the parts to be found in land flowers.

Some of the many uses for different types of seaweeds were described by the speaker, who referred to the study of marine gardens as one of immense interest to the amateur bontanist, extending his knowledge in healthful surroundings.

Two competitions were judged at the meeting. H. O. Simpson and Mrs. F. M. Minifie won first and second prizes especially for displays of roses, and second correct prize was given to A. E. Powell for a display of strawberries. Non-competitive displays of roses were made by Alex Mitchell and H. O. Simpson, and of sweet peas by Arthur Perry.

STOCKER'S SECURITY STORAGE LTD.
VICTORIA'S FINEST FURNITURE • • WAREHOUSE
MOVING • PACKING
PHONE G3181

PEN REPAIRS
Quick service, moderate charges. Bring it in or mail it. Discount to Dealers.
ALL MAKES
DIGGON'S
1210 Government St. - Victoria, B.C.

EASY WINNER

The sergeant had twenty recruits lined up for fatigue duty. They were not as energetic as the sergeant thought they should be, so he tried to cure them.

"Men," he said, "I have a nice easy job for the laziest man present. Will the laziest man raise his right hand?"

Nineteen men raised their right hands.

"Why don't you raise your hand with the rest?" inquired the sergeant of the remaining one.

"Too much trouble," was the reply.

According to Culbertson

I feel safe in making the assertion that of any given number of hands which meet defeat through mismanagement 90 per cent were bungled early in the play. In today's hand the declarer defeated himself before the battle had actually begun.

South, dealer.
Both sides vulnerable.

NORTH
♠ A 7 6 5
♥ K 7 6
♦ A 8 5
♣ 9 8 2

WEST
♠ —
♥ Q J 10 5
♦ J 7 6 3 2
♣ 10 6 4 3

EAST
♠ K Q J 2
♥ 8 3 2
♦ Q 10 4
♣ J 7 5

SOUTH
♠ 10 9 8 4 3
♥ A 9 4
♦ K 9
♣ A K Q

The bidding

South	West	North	East
1 ♠	Pass	2 ♠	Pass
2 NT	Pass	4 ♠	Pass
Pass	Pass		

North was by no means satisfied with his single raise. He felt that his two and one-half honor tricks warranted a stronger bid, but with his bad distribution and lack of intermediate cards it was difficult to select a better bid than the single raise actually chosen unless, perhaps, he had adopted the expedient of making an artificial strength showing bid of two diamonds. Over South's rebid of two no trump North would have been better advised to raise to three no trump, since his distribution was favorable to that contract.

West opened the heart queen, and declarer, after noting that he could afford to lose two tricks in spades and one in hearts and still make his contract, nonchalantly played dummy's heart king and then the ace of spades. He had been prepared for an uneven break in the suit, with one of the opponents holding three and the other one trump, but this excessively bad break was too much for him. In addition to the unavoidable heart loser, he now had to lose three trump tricks to East.

Granting that the trump break was bad, there still was no excuse for declarer to play in such a slipshod manner. Such breaks do occur every now and then, and there is no need to bow to them without a struggle. In this instance the break could have been overcome.

Declarer should have won the first trick in his own hand in order to lead a trump up to dummy. With West showing out there would be no point in playing the ace, and East then would win with one of his honors. Regardless of his return, declarer should win and cash all of his side suit tricks, after which he should ruff dummy's third diamond. Then, with only four cards left in every hand, declarer should concede the unavoidable heart loser. West would win, and whatever he returned, dummy would ruff with a low spade. Now whether East overruffed or undertruffed (he would have nothing left but trumps), he would be limited to a total of two trump tricks. If he underruffed, the ace of trumps would drop one of his honors; if he overruffed, he would be forced to lead a trump from his remaining honor into the combined tenace in dummy's and declarer's hands.

TOMORROW'S HAND

East, dealer.
Both sides vulnerable.
East-West thirty part score.

NORTH
♠ K 4
♥ 8 7
♦ A Q 10 6 5 3
♣ K 7 4

WEST
♠ Q 6 5
♥ J 6 5 3
♦ 9 8
♣ J 9 5 3

EAST
♠ 10 3 2
♥ A Q 10 9 2
♦ J 4
♣ A Q 10

SOUTH
♠ A J 9 8 7
♥ K 4
♦ K 7 2
♣ 8 6 2

Mr. Culbertson will discuss this hand in tomorrow's column.

TAILORED SUITS, Values to $24.50 $10.00 $12.00 $15.00
DICK'S DRESS SHOPPE
1324 DOUGLAS STREET PHONE E 7552

Gold and Oil to Get Special Attention in Government Surveys

Nearly Forty Parties Soon to Leave Ottawa on Exploratory Work in All Mineral-Producing Parts of the Dominion

OTTAWA, June 5 (CP).—In view of their importance in Canada's war effort, the country's potential petroleum resources and the gold mining industry will be given particular attention by Government survey parties this year.

The Mines and Geology Branch of the Mines and Resources Department, announced tonight a force of 170 men, making up thirty-eight geological and topographical survey and exploratory parties, will leave Ottawa soon to map and investigate areas in every mineral-producing province, the Yukon and the Northwest Territories.

TO EXTEND INDUSTRY

The work of the branch this year has been directed largely toward extension of the gold mining industry which provides foreign credits so essential for a country at war. It also is particularly interested in petroleum resources because of increased domestic needs since the start of the war and the necessity of depending on foreign sources of supply.

Investigations also will be made of deposits of many of the so-called war materials, such as chromium, manganese, molybdenum and tungsten. Most of these are of particular importance in the production of arms and munitions.

A total of twenty-six parties will be engaged in geological surveys and investigations and eleven in topographical mapping. In addition, two topographical parties will be employed on supervisory work.

DONATES AMBULANCES

LOS ANGELES, June 5 (AP).—The American Red Cross today announced receipt of $25,000 from Harry M. Warner, motion picture producer, for the purchase of twenty ambulances. Ten are to be sent to England and ten to France.

LONDON, June 5 (CP).—"Exceptional leave" will be granted to all men of the Royal Navy who participated in the evacuation of Dunkerque, it was announced tonight.

RESOLUTION IS ACKNOWLEDGED

Reply From Ottawa to War Protest Meeting Is Received Here

Major T. R. Wheadon, president of the Army and Navy Veterans, who acted as chairman of the mass meeting held in Beacon Hill Park a week ago last Sunday, has received the following reply from Ottawa to the telegram forwarded as a result of the meeting's resolution urging an acceleration in Canada's war effort:

OFFICE OF THE PRIME MINISTER
Canada

Ottawa, May 27, 1940

T. R. Wheadon, Esq.,
Victoria,
British Columbia.

Dear Mr. Wheadon:

I am directed by the Prime Minister to acknowledge your telegram of May 27 in which you bring to his attention a resolution passed at a citizens' meeting in Victoria.

Mr. King has asked me to let you know that its representations have been carefully noted and will be given the fullest consideration of the Government.

On the question of enemy aliens and the formation of a home defence force, Mr. King wishes to refer you to the statements made to the House of Commons on May 23 by the Minister of Justice, the Right Honorable Ernest Lapointe, and the Minister of National Defence, the Honorable N. M. Rogers.

Yours faithfully,
H. R. L. HENRY,
Private Secretary.

Obituary

SCOTT—At Colwood, Thomas Edward Scott, aged sixty-three years. Tees, Alta., passed away yesterday. The remains are resting at McCall Bros.' Funeral Home, and services will be held on Saturday afternoon at 2 o'clock in St. John's Church, Colwood. Rev. R. E. M. Verburgh will conduct the services, after which interment will be made in the churchyard. It is requested that no flowers be sent.

HARPER—Funeral services for Dr. William E. Harper, director of the Dominion Astrophysical Observatory, will be held this afternoon at 3 o'clock in the Metropolitan United Church. Rev. Dr. A. E. Whitehouse will officiate, assisted by Rev. Dr. W. J. Sipprell and Rev. Hugh McLeod. Interment will take place in the Royal Oak Burial Park. S. J. Curry & Son have charge of arrangements.

WILLIAMSON—Funeral services were held on Wednesday afternoon in McCall Bros.' Funeral Chapel for George Scott Williamson. A large number of friends attended and numerous floral tributes were received. Rev. Hugh McLeod conducted the services, during which the hymn, "Abide With Me," was sung. Interment was made in Colwood Burial Park with the following as pallbearers: G. Wise, H. S. Morgan, T. Flannagan, N. Fraser, G. H. Sedger and R. Comerford.

ARMSTRONG—Funeral services will be held this afternoon at 2 o'clock for Alexander Armstrong. Rev. Hugh McLeod will conduct the service in McCall Bros.' Funeral Chapel. Interment will be made in Colwood Burial Park.

BREWSTER—Funeral services for William J. Brewster will be held tomorrow afternoon at 2 o'clock in the S. J. Curry & Son Funeral Home. Rev. P. C. Hayman will officiate and interment will take place in the Royal Oak Burial Park.

WALLIS—Rev. G. H. Scarrett conducted the funeral of Mrs. Mary Wallis last evening in Hayward's B.C. Funeral Chapel in the presence of many sympathizing friends. Miss Dorothy Parsons sang "Crossing the Bar." Delegations from the Order of Eastern Star and the Sir James and Lady Douglas Chapter, I.O.D.E., of which Mrs. Wallis was a member, were present. An abundance of beautiful floral offerings was received. The remains will be forwarded this morning to Parksville where further service will be held and interment made.

CHATTELL—The funeral of Mrs. Edward Chattell will be held from Hayward's B.C. Funeral Chapel this afternoon at 3.15 o'clock. Rev. Cyril Venables, assistant priest at St. Mary's Church, Oak Bay, will officiate and interment will be made in Colwood Burial Park.

McMURRAY—The private funeral of Mrs. Elizabeth Hendry McMurray will be held from the residence 1520 Regents Place, tomorrow. Rev. James Hood officiating and interment will be made in Royal Oak Burial Park. Hayward's B.C. Funeral Co. is in charge.

Church Mortgage Goes Up in Flames

Centennial United Church rid itself of debt Tuesday night when the church mortgage, covering indebtedness that went back many years, was solemnly burned at the close of an impressive service held for the purpose in the church auditorium. Snapped by The Colonist photographer, the picture shows Rev. Dr. A. D. Reid looking on, while William C. Holt holds the burning document. Mrs. H. G. Hambleton is seen holding the tray that will receive the ashes. Mr. Holt and Mrs. Hambleton are the oldest active members of the congregation, having been members of Centennial Church for forty-eight and forty-nine years, respectively.

Province Drops Action Following Reversal in Case

THE Attorney-General's Department will not appeal the Supreme Court ruling in favor of nine Okanagan defendants in the fruit combines investigation case, Attorney-General Wismer announced yesterday after consultation with H. I. Bird, who acted for the Crown in the trial held some months ago in the Interior. "We have been advised that there are no grounds for appeal," Mr. Wismer said.

dig ditches in pastures to hinder the landing of German troop planes and this they do with many a curse at Hitler.

They have been asked, also, to scatter haystacks over the fields instead of putting them in orderly rows and to leave harrows, reapers and other farm implements where they will cause the most inconvenience to any invaders from above.

As the farmers comply, the neat English countryside is transformed into something that looks like the aftermath of a hurricane.

The Government is buying up surplus livestock in certain coastal farming areas to leave the land barren of food.

Behind barricades of sandbags snouted with machine guns guarding the War Office, General Ironside, the home defence commander, plots his campaign.

He has gathered every scrap of military equipment outside that necessary for the British Expeditionary Force and the "new army" for his task.

NIGHT RAIDERS OVER ENGLAND

Continued from Page 1

dropped and anti-aircraft guns had opened full blast where the bomber was believed to have been brought down.

Bombs were reported to have fallen on the village green, but apparently there were no casualties.

The Yorkshire Post said two bombs were dropped in the North Riding district of Yorkshire shortly after midnight, starting two fires which soon died out. No air raid warning was sounded there. British aircraft were in the air at the time of the attack and a large number of searchlights were active.

Four bombs fell into the sea about 300 yards from the pier at an East Coast port.

Schools, Banks And Provincial Offices to Shut

PUBLIC schools, banks and provincial offices will close throughout British Columbia on June 13, in official observance of the birthday of King George. Stores and wholesale premises, under the Weekly Half-Holiday Act, will not be required to close, but may do so as a public gesture, officials of the Provincial Department of Labor announced yesterday. The day has been declared a public holiday.

The searchlight display in the direction of the Humber (Lincolnshire) was described as the biggest there since the outbreak of the war.

HUNTING THE SKY

On the East Coast where the bomber was believed brought down, searchlights lighted the sky and British pursuit planes hunted the raiders for more than an hour.

There was one dramatic moment when one searchlight caught the bomber in its beam. Other lights focused on him immediately, but he seemed to escape.

Then the lights caught him again, and anti-aircraft batteries, both from land and sea, opened up with a terrific din.

Houses along the seafront were shaken and people who had been watching ran for cover. Explosions, apparently of bombs aimed at shipping, mingled with the firing.

SENTENCED TO DEATH

LONDON, June 5 (AP).—Mahomed Singh Azad, thirty-seven-year-old Indian engineer, was convicted today and sentenced to death for the fatal shooting of Sir Michael O'Dwyer, retired Lieutenant-Governor of Punjab.

BRITAIN SHAPING NEW HOME FORCES

Continued from Page 1

ing striplings and oldsters armed with rifles to fight them.

As important as the troops to the general plan of defence is the Government's drive to rout fifth columnists.

Leaders here are aware that fifth columnists in the Low Countries and France left food, gasoline and directions at strategic points for the invading Nazis and caches of arms and ammunition for parachutists.

TRAPS FOR PLANES

Farmers have been requested to

COUNCIL HOLDS TO ITS CHARGE

Trades Group Says It Will Give Proof of Profiteering In Rents

The Victoria and District Trades and Labor Council has accepted the challenge to state specific cases in support of its charge that there is war "profiteering" here in rents charged for dwellings. The executive of the council is preparing a list of such cases, to be laid before the Real Estate Board.

The profiteering allegation was clarified at a meeting of the council last night, however, when Edwin F. Fox, president, explained that it was directed not at real estate agents, but at individual owners of houses and duplex dwellings.

"We have definite proof that many small owners have raised rents 20 to 25 per cent since the outbreak of war," Mr. Fox declared.

Reporting upon discussion of the situation by the council's executive, Ernest Belton, secretary, stated that specific cases of wartime increases ranging from 12 1-2 to 30 per cent had been recorded, and the executive felt that this proof of its charges should be brought to the attention of the Real Estate Board.

AGENTS NOT BLAMED

The resolution passed at the council at its last meeting, he said, was not aimed at Real Estate Board members, but at "small house owners who are undoubtedly doing this chiseling." He added:

"It is these small profiteers who should be stopped from doing their dirty work. I don't think the agents have had anything to do with it."

Several delegates to the council contended that in many cases exorbitant rents were being charged for duplex dwellings, whose owners were taking profits far above what would be a fair return for their investments.

It was suggested also that the only sure way to curb the activities of landlord profiteers was to have legislation passed to peg rentals in wartime.

LOSES POST IN CABINET

Continued from Page 1

Yvon Delbos, Minister of National Education."

The shuffle which the communique said had been made by Reynaud last night was apparently placed by him before the Cabinet at its suddenly-called midnight meeting.

From the meeting the Cabinet went to the Elysee Palace to see President Albert Lebrun. At this time Havas News Agency announced that the Cabinet had "offered" its resignation to the President, but canceled the report some minutes later.

No further information on the political situation was given out until the communique was issued almost two hours later from the Premier's office.

LONG UNDER FIRE

Dropping of Daladier, who held the War Ministry in the first seven months of the conflict and was Premier during the Munich crisis, was the most striking change made by the French Premier. Daladier has been under fire for some time for his role in pre-war French politics and preparedness.

Major-General Charles de Gaulle, who becomes Reynaud's chief assistant at the War Ministry, was promoted from the rank of colonel on May 25. At that time he replaced one of fifteen generals ousted by Reynaud in the drastic house cleaning of the French army that was instituted after the German breakthrough at Sedan.

Marcel Bouthillier, the new Finance Minister, succeeds Lucien Lamoureux.

NEW PORTFOLIO

Reynaud created a new portfolio, that of Minister of the French Family, apparently to deal with problems created by evacuation of large sections of the population from their homes.

A "Daladier" man dropped from the Cabinet was Albert Sarraut, who was Minister of Education. He is replaced by Yvon Delbos, who was Foreign Minister during the Premiership of Leon Blum.

Ludovic-Oscar Frossard was transferred from the Ministry of Information to that of Public Works.

The new Minister of Information, Jean Provost, is publisher of Paris-Soir, the powerful French evening newspaper and one of the first French newspapers to modernize its methods of news gathering and presentation.

FUR "CARE-AGE"

It's a new method—we felt we just had to have one to describe our New Method of caring for your furs. It may be taking liberties with the language, but we want to impress you with the fact that we DON'T take liberties with your furs. New Method complete Fur Protection is scientifically far beyond ordinary "Fur Storage" and yet it costs no more sometimes less. Glad to give you the facts to back up our claims.

NEW METHOD
LAUNDERERS - DRY CLEANERS - DYERS
G 8166
SANITONE HEADQUARTERS

SPECIAL
SMALL SPRING SALMON Whole or half fish. Per lb 15¢
STUART'S MEAT MARKET
1402 DOUGLAS G 7138

SOMETHING NEW!
DAD'S 18 for 10¢
Butter-Krisp cookies

CATELLI Spaghetti
ITALIAN STYLE
HEAT AND SERVE
in TOMATO SAUCE and CHEESE
Made in Vancouver

A PATRIOTIC INVESTMENT

WAR SAVINGS CERTIFICATES are a direct obligation of the Dominion and may be obtained at any branch of this bank.

For the Children, War Savings Stamps are issued at 25c each—sixteen of which may be exchanged for one $5.00 Certificate.

Your Country and Empire ask your help in this struggle for justice and freedom.

THE BANK OF TORONTO
Incorporated 1855
WS-140

Magnificent Quality Consistently Maintained
Haig & Haig
Five Star
THE OLDEST NAME IN SCOTCH
DISTILLED, BLENDED AND BOTTLED IN SCOTLAND
26⅔ oz. $3.75

This advertisement is not published or displayed by the Liquor Control Board or by the Government of British Columbia.

GREAT INTRODUCTORY SALE!
3 cakes of Lux Toilet Soap only 10¢ —when you buy a large economy package of
NEW QUICK LUX
with the special coupon box-top
The supply of LUX packages with special, money-saving coupons is limited! Take advantage of this special sale at your dealer's today—don't miss this opportunity to buy the new, quick Lux with the money-saving coupon box-top that entitles you to 3 cakes of Lux Toilet Soap for only 10¢.

PRISCILLA LANE tells you a secret of her beauty care!

Lux Toilet Soap's "Whipped Cream" Lather leaves skin radiantly fresh

Don't risk dull skin, little blemishes, enlarged pores: cosmetic skin. Make sure you remove *thoroughly* dust, dirt and stale cosmetics that choke pores. Lux Toilet Soap's *"Whipped Cream" Lather* gives skin the protection of perfect cleansing! Buy three cakes today. Begin using Lux Toilet Soap regularly—it's a care *your* skin needs to stay soft and lovely.

YOU know how important to charm is skin that's smooth and soft. So let Lux Toilet Soap's "Whipped Cream" Lather give your skin protection it needs for loveliness. Use it regularly—during the day, ALWAYS at bedtime. You'll find this gentle care really WORKS!

9 out of 10 Screen Stars use Lux Toilet Soap

JUST OPENED . . .
Mrs. McLean's Cafe
Late of The Black Parrot, Yates Street
1020 BLANSHARD STREET
DELICIOUS HOME COOKING - ALL WHITE HELP
SPECIALIZING IN SUNDAY CHICKEN DINNER
We Carry a Full Line of McLean's Bakery Products

Garden and Porch Furniture
CHAIRS - STOOLS - HAMMOCKS - COTS - ETC.
F. JEUNE & BRO., LTD.
850 JOHNSON STREET G 4625

SLASH IS MADE IN ELECTRICAL RATES

Grays Harbor, Washington, power commissioners have approved new electrical rate schedules cutting residential and commercial costs by 22 per cent, industrial rates by 11 per cent, and costs to cities, churches and schools by 25 per cent, according to word received by Alderman W. Lloyd Morgan from Robert W. Beck.

Mr. Beck is manager of the public utility department. He was engaged by the City Council as an adviser during electric and transportation negotiations.

It is estimated that the new electrical rates will save Grays Harbor consumers $150,000 the first year. Wage increases of $18,552 were also approved for public utility department employees. Under the new rates, 100 kilowatt hours of electricity will cost a home owner $3.30, compared with $4.90 for the same amount under the former charge, Alderman Morgan stated.

CONSCRIPTION IS ADVOCATED

Oak Bay Conservatives Suggest Alien Control and Increased Home Guard

Conscription of all available man power and control of all essential resources for a wholehearted prosecution by Canada of its war effort were advocated by Oak Bay Conservatives, at a well-attended meeting held at St. Mary's Hall, Oak Bay, this week. Brigadier J. Sutherland Brown was in the chair. The meeting endorsed two resolutions, the first stating as follows:

"That this body is firmly convinced the time has now arrived for Canada to follow the lead of Great Britain and other Dominions, and introduce a measure conscripting all available man power, and the control of all essential resources for the wholehearted prosecution of the war."

SECOND RESOLUTION

The second resolution dealt with the control of aliens in Canada, stating:

"That the Provincial Government immediately consider the advisability of compiling a compulsory voters' list in British Columbia, thereby making available a ready and efficient alien control system."

It was explained at the meeting that as only British subjects are qualified to vote in British Columbia, such a list would establish the status of all individuals on it, and conversely provide a list of others not accorded similar rights. Both resolutions were passed unanimously, and will be forwarded to the authorities concerned.

The meeting also went on record urging that the organization of a home guard be further augmented in Canada, by removing the age-limit clause and increasing considerably the present strength of the force.

Captain Longridge Given Command of Veterans' Company

CAPTIAN R. B. Longridge will assume command of the Victoria company of the Veterans' Home Guard upon its establishment, and Major C. E. Sweeney will take command of the Vancouver company, it was announced at military district headquarters here yesterday. Captain Longridge will be relieved of his present duties as officer commanding auxiliary services. Applicants for enlistment in the Home Guard are at present being registered and given their medical board at the Bay Street Armoury, and selection of the company of 250 men will be made by the district officer commanding.

Drama Group Present Play Of Irish Life

The school and community drama branch of the Education Department, at the invitation of Mr. Hodson, school principal, arranged for a group of young players trained by Miss Hewlings, principal of Esquimalt High School, to give their play, "The Hundredth Trick," at Duncan last week for parents and students of the Duncan schools.

Much careful preparation and training had been devoted to this play and cast, and it was felt to be an excellent example of what might be accomplished by other high school drama groups. The young artists who took part were William Inglis, Leslie Bennetts, Carson Pecknold and Adrian Pecknold.

The play was not chosen for its entertainment value but rather for the excellence of its literary and dramatic qualities. The sincerity of the acting may be judged from the fact that many of the audience were in tears when the Irish hero, Con, gives himself up to torture, and his favorite brother to death, rather than betray the women and children of Ballinore to the English.

Another play that was considered of sufficient merit to justify a tour of other schools was the Kaslo High School production of "The Dictator Visits His Mother." This was directed by Mr. Gibron, the principal whose talented students met with high praise at the West Kootenay Drama Festival this year.

Gorge Unit Holds Party

Brigadier-General J. G. Austin complimented the Gorge Unit of the Red Cross Society upon its effort in holding a garden party at the Gorge Park yesterday afternoon when he addressed a few words to the assembled crowd who had gathered to enjoy the afternoon's outing.

He announced that word had been received from the Canadian Red Cross national headquarters that a Dominion-wide drive for funds will be held at the end of this month and asked the unit's co-operation in the endeavor. He also spoke of the gratifying response to the society's appeal for blankets, a large quantity having already been received at the local headquarters.

Mrs. Howard Archibald spoke on behalf of the French Red Cross and appealed for materials and new clothing for the war refugees, who are in dire need. Mrs. Alfred Carmichael, of the central Red Cross committee, was also a guest at the party, and together with the other visitors was welcomed by the president of the Gorge unit, Mrs. Ivor Austin.

Tea was served at tables under the trees, those responsible for the arrangements being Mrs. Ivor Austin, general convener; Mrs. F. H. Davey, Mrs. Boam, Mrs. W. Dealey and Mrs. Foster, while teacup reading, in charge of Mrs. Porteous, was a popular feature of the afternoon. Approximately $80 was realized for Red Cross funds.

Painful Boils
Bad Blood the Cause
When boils start to break out on different parts of the body it is an evidence that the blood is loaded up with impurities.
Just when you think you are rid of one, another crops up to take its place and prolong your misery.
All the lancing and poulticing you may do will not stop more coming.
Why not give that old, reliable, blood purifying medicine Burdock Blood Bitters a chance to banish the boils? Thousands have used it for this purpose during the past 60 years.
Take B.B.B. and get rid of the bad blood and the boils too.
The T. Milburn Co., Ltd., Toronto, Ont.

City and District

Girl Missing — Provincial Police have been asked to help locate Irene Ekland, sixteen, missing from Port Alberni.

Letter Stolen — John Willings, 4 Erie Street, reported to police that a letter containing a cheque for $2 had been stolen from his mail box.

Two Fined — Two motorists were fined $10 each, plus $2.50 costs in the Provincial Police Court yesterday afternoon on charges of exceeding the speed limit.

Leave for Oregon — Aldermen W. Lloyd Morgan and T. W. Hawkins, City Council representatives at the Portland Rose Festival, left for Oregon yesterday.

Zoning Board — An application of Gainsborough Apartments, Ltd. to convert 906 St. Charles Street into an apartment building will be considered by the zoning board of appeal at 2 o'clock this afternoon.

Set Examinations — Major examinations for high schools in the province will commence on June 17. The Provincial Norman School will close on June 14. City schools will close for the Summer vacation on June 26.

To Attend Funeral — Members of the Metropolitan Church Choir are requested to be in attendance at the funeral service of the late Dr. W. E. Harper at Metropolitan Church this afternoon at 3 o'clock.

Shops By-law — Mrs. Hong Yee, represented by Patrick J. Sinnott, was fined $10 in the city police court yesterday for selling goods after 6 o'clock, contrary to the shops early closing by-law.

Battalion to Meet — A meeting of the 48th Battalion, Third Canadian Pioneers, will be held on Friday in the Britannia Branch, Canadian Legion Clubrooms at 8 p.m. All members are requested to attend.

New Dwelling — Paine & Townsend secured a $3,800 city building permit yesterday to construct a six-room, two-story dwelling at 1314 Richardson Street. It will measure thirty-seven by twenty-two feet with stucco exterior walls, and fir and oak floors.

Hose Taken — Police were informed yesterday that a fifty-foot garden hose had been stolen from 2542 Fernwood Road. W. A. Hogan reported that a driver's licence had been stolen from his car at Willows Park.

Cars Damaged — Automobiles driven by Hilda M. L. Brown, 3731 Kathleen Street, and George Fawcett, 2655 Asquith Street, both sustained considerable damage when they collided at Fernwood and Balmoral Roads early yesterday morning.

Fire Season Expands — Fifty-two new spot fires were reported in five forest districts of the province this week, for a total of 114 outbreaks since the start of the season. This compared with 354 fires at the corresponding date last year. Several forest areas were reported drying out as a result of recent hot weather.

Man Injured — George Sangster, 161 South Turner Street, sustained bruises to his left leg and head at 3.15 o'clock yesterday afternoon when he collided with a truck in charge of Massa Singh, 812 Roderick Street, at Government and Johnson Streets.

Records Protest — The Victoria and District Trades and Labor Council last night resolved to lodge a protest with the Oak Bay Council against a reported case of municipal firemen being employed in the erection of a building for the municipality.

Seek Settlement — In a letter to the City Council the firm of J. Stuart Yates suggested that a settlement of $75 be made to Mrs. Louisa Doup for injuries allegedly received by a defect in the pavement on Quadra Street, between Hillside and Topaz Avenues.

Against Closing — The Saanich school board last evening received letters of protest against closing the Royal Oak and Prospect Lake Schools from the Cordova Bay Ratepayers' Association and two individuals. It is planned to close the schools in the north-end consolidation scheme.

In Collision — Damage was sustained by automobiles in charge of A. C. Ralfe, 1230 Craigflower Road, and Edward H. Bridgman, 786 Island Road, when they collided at Johnson and Blanshard Streets at 9.15 o'clock yesterday morning. Measurements were taken by Constables Brook Douglass and Samuel McKenzie.

Companies Are Warned — Approximately 500 British Columbia companies will be given official notice in The British Columbia Gazette today that their names will be struck from the registry of joint stock companies in two months' time, for failure to make the required returns under the Companies Act. The list includes a large range of businesses, provincial officials said yesterday.

Is Remanded — Charged in the city police court with stealing a car from John Pearson on May 5 and 17, and another from Herbert Roy on May 14, Rupert Bennett pleaded guilty through Gordon A. Cameron and was remanded until this morning by Magistrate Henry C. Hall yesterday. Bennett was also remanded on a charge of stealing a car from the C. & C. Taxi Company.

Gives Judgment — In a County Court case before Judge H. H. Shandley, judgment was given in favor of Thacker & Sons, Ltd., in an action against Irvine M. Sangster to secure $98.73 allegedly due as the balance on a promissory note dated February 11, 1932. Patrick J. Sinnott appeared for the firm. J. B. Clearihue, K.C., represented Mr. Sangster.

Judgment Held — Mr. Justice H. B. Robertson reserved judgment in Supreme Court yesterday afternoon in the action of L. W. Stephenson vs. the Brentwood Bay Provincial Park Board. Represented by Stuart Henderson and Fred C. Elliott, Mr. Stephenson claimed $3,000 for the destruction of his boathouse at Brentwood. J. B. Clearihue, K.C., appeared for the board.

Three Fined — For driving in a manner dangerous to the public on Hillside Avenue, a sailor was fined $50 in the city police court yesterday. He also paid $5 for failing to possess a driver's licence. Evidence was given by Constables Joseph Addison and Samuel McKenzie. Another motorist was fined $10 for using another person's driver's licence. One paid a fine of $2.50 for night parking.

Sentences Imposed — Sentences of twelve months and four months each, to run concurrently, were imposed on Clifford Dawley and Steve Polinski, convicted on trial before Judge P. P. Harrison, in the County Court at Nanaimo on May 31, on two counts of thefts from Courtenay homes, it was reported yesterday by the Island division of the Provincial Police. Material taken from the homes of F. LeClair and Walter Cliff, Courtenay, was recovered forming the basis of the charges. Both men were arrested in Vancouver at the request of the Provincial Police, and brought to the Island to stand trial. Convictions and sentences followed.

Garden Fete At Oak Bay Is Success

In the pretty garden of Mr. and Mrs. A. E. Rupplingale, 947 Foul Bay Road, yesterday afternoon, an enjoyable and successful garden fete was held by Oak Bay Chapter No. 42, Order of Eastern Star, when a goodly sum of money was realized in aid of its benevolent fund. Mrs. J. A. Anderson, the worthy matron, and Mrs. A. H. Wilkerson, general convener, received the guests and acted as hostesses in the evening at the bridge party.

Mrs. George Miles, grand chaplain of the Grand Chapter of British Columbia, opened the affair, following which she was presented with a corsage bouquet.

Tea, arranged by Mrs. C. A. Kinney and Mrs. Atkinson, was served on the lawn and in the sun porch at individual tables centred with vases of Summer flowers. The stalls included home cooking, in charge of Mrs. C. Corbett; candy, Mrs. E. Rushton; fancywork and novelties, Mrs. H. R. Dawe; house-hously, Mrs. S. Davey, and the "lady of a thousand pockets," Miss Joan Henderson.

Mr. L. Robins convened the evening bridge, and refreshments were served following the games, and prizes awarded the winners.

Announcements

Are You Not Altogether Dismayed and discouraged at the disastrous results caused by the various preparations you have tried for the removal of superfluous hair? Truly they are all just worse than useless. They are harmful, no matter how wonderful the advertisement may sound. Electrolysis alone is recommended by the medical profession as a positive cure, and in the hands of an expert is safe, certain and sure. Call for booklet. Miss Hanman, 503 Scollard Building. Tel. G 7642.

Hear Eva Hart, brilliant soprano, at Arion Male Voice Concert, Empress Hotel, June 18. Tickets 50 cents at Kent's, Fletcher's and Marionette.

Wedding Stationery — Invitations, Announcements, At Home and Reception Cards, etc. For correct styles and quality materials see The Colonist Printing Department.

Dr. Frank B. Moore, Dentistry, Suite 623 Scollard Building, 1207 Douglas Street, Victoria, B.C. Phone Empire 3141.

Violet Fowkes Studio presents "Starlets Revue," Empire Theatre, Friday, June 7. 75c, 50c, 35c. Box office, Marionette Library.

A perky bow will brighten your old hat! Remodeling, designing and ready-to-wear. Bessie More, Room 4, 617 Fort Street.

The Old Charming Inn, formerly Oak Bay Hotel. Comfortable rooms; excellent meals. G 0267.

Free—Colonist Song Sheets, Advertising Department.

Paisley Cleaners and Dyers. We call and deliver. G 3724.

HOW TO COMBAT
Rheumatic Pains
Rheumatic pains are often caused by uric acid in the blood. This blood impurity should be extracted by the kidneys. If kidneys fail, and excess uric acid remains, it irritates the muscles and joints causing excruciating pains. Treat rheumatic pains by keeping your kidneys in good condition. Take regularly Dodd's Kidney Pills—for half a century the favorite kidney remedy. 179
Dodd's Kidney Pills

COL. KINGHAM GETS COMMAND

Will Go Overseas at Head of 1st Battalion Canadian Scottish Regiment

COL. J. R. KINGHAM

Colonel J. R. Kingham, officer commanding the Canadian Scottish Regiment, will go overseas with the Third Division at the head of the 1st Battalion Canadian Scottish, to be formed of officers and men selected from the present 1st and 2nd Battalions, it was announced here yesterday. His battalion will form part of the 7th Infantry Brigade.

A veteran of the last war with a splendid service record, Colonel Kingham took command of the Canadian Scottish Regiment in October, 1938, succeeding Colonel D. R. Sargent, whose appointment to command the 6th Infantry Brigade was announced a few days ago.

Colonel Kingham is a native son of Victoria, and received his education at the University School, and the University of British Columbia, later attending the Massachusetts Institute of Technology.

WAR SERVICE

In 1915 he went overseas with the 88th Battalion from Victoria, and served in France with the 16th Battalion Canadian Scottish. He was wounded in 1916 and was invalided to Canada. In 1922 he rejoined the Canadian Scottish Regiment with the rank of lieutenant, and rose to command the 1st Battalion in 1934. Then, after a short time on reserve, he was appointed commanding officer of the regiment that perpetuates the unit with which he served in France.

Following his appointment, Colonel Kingham announced yesterday that a recruiting campaign for the 1st Battalion had been opened in all parts of the Island, and that to facilitate enlistment, a recruiting depot had been opened in Nanaimo.

None but category "A" men—physically fit, nineteen to thirty-five years of age—is to be taken for overseas service, and several hundred men will be required to bring the unit up to overseas strength.

KILLED IN ACTION

LONDON, June 5 (CP) — Laurence O'Shaughnessy, noted Harley Street heart surgeon, has been killed in action, it became known today. He served with the Army Medical Corps.

O'Shaughnessy perfected the treatment of grafting onto hearts of elderly persons tissue which strengthened them and gave them a longer life.

THE NEW CONNOR
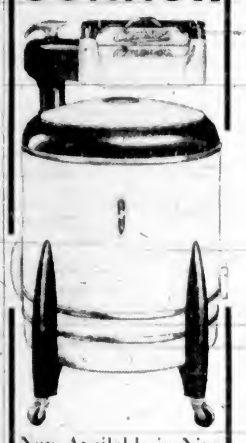
Now Available in Nine Attractive Color Combinations
EASY TERMS
Fletcher Bros.
VICTORIA, LTD
1130 DOUGLAS STREET

WINDOW SHADES
Renew your faded and worn shades. Liberal allowance when your own rollers used. Free estimates.
Champion's, Ltd.
E 2422 717 FORT ST

NANAIMO-WELLINGTON AND ALBERTA COALS
J. E. PAINTER & SONS
817 CORMORANT ST. PHONE G 3841

SPECIAL! FRESH FRYING CHICKENS
40¢ and 50¢ Each
B.C. MEAT MARKET
637 YATES ST. G 4931

SPECTATOR SHOES
SO SMART!
SO COMFORTABLE!
From $6.50 . . .
Sizes to 10!
W. H. GOLBY SHOES
743 FORT ST. E 3851

26 OUNCES 90 CENTS
KIMBERLEY CLUB SHERRY
J. Sedgwick & Co. Ltd.
Cape Town
This advertisement is not published or displayed by the Liquor Control Board or by the Government of British Columbia

WE CARRY A FULL STOCK OF
Farm and Garden Tools, Etc.
Agents for Massey-Harris Farm Implements, DeLaval Milking Machines, Vaughan Drag Saws, Flex-Tred Tractors.
We Also Carry Repair Parts for Above.
Bee Supplies, Hardware, Sprays, Fertilizers
Call and See Us
4 Phones G 7181 Scott & Peden, Ltd. Cor. Store and Cormorant Streets
FRUITS — GROCERIES — VEGETABLES

Low Sample Bus Fares
Via Pacific Greyhound
Return From Victoria

Calgary	$32.50	San Francisco	$26.35
Winnipeg	$51.50	Los Angeles	$36.10
Toronto	$73.55	Chicago	$62.15
Montreal	$85.90	New York	$76.30

(Canadian Funds)—Subject to Change Without Notice
LET US HELP YOU PLAN YOUR VACATION TRIP
GRAY LINE TRAVEL BUREAU
756 YATES STREET PHONE EMPIRE 3833

For Fire and Automobile Insurance, Rentals and Real Estate, Consult
ELSIE B. RICHARDS
Suite 7, Metropolitan Building, Opposite Postoffice
PHONE EMPIRE 7722

ONCE MORE THE BUGLES!

ONCE again the bugles call and the Salvation Army goes to the front on active service with the troops—not to kill and destroy but to comfort and save . . . to help men to keep a grip on themselves and their own souls. Will you help to make the soldiers say what they said in the last war, "God Bless the Salvation Army."

THE RED SHIELD PROGRAMME

The complete Red Shield Programme of the Salvation Army is already operating in the principal training camps of Canada and with the Overseas Units. It accompanies our soldiers to France and follows as close up to the front line as the military authorities permit.

IN THE NAME OF THE PRINCE OF PEACE

For the sake of Canada's soldiers fighting our battles overseas . . . for the sake of their loved ones at home . . . for the sake of the Salvation Army's work for the poor and oppressed we ask you to help in word and deed.

The Red Shield Programme includes:
- Chaplain Service
- Hospital Visitation
- Recreation Centres ("Huts")
- "Dry" Canteens
- Hostels (Beds and Meals in London and elsewhere)
- Libraries and Reading Rooms
- Writing Rooms
- Socks and Knitted Wear
- Darning, Mending, Clothes Pressing
- Clothes and Shelter for Discharged Men
- Contact with Soldiers' Families
- Educational and Recreational Departments

And many other services, including friendly counsel and advice when asked or needed.

We owe a responsibility also to the mothers, wives and children the enlisted men have left behind. And always there is the regular work of the Salvation Army, which will be heavier because of the war. Will you help?

"ASK ANY VETERAN"

Volunteer workers will call upon you. Receive them kindly and give as your heart dictates.

THE SALVATION ARMY NEEDS...
$1,000,000 be generous

Honorary President, National Advisory Board
His Excellency, the Late Right Honourable Lord Tweedsmuir of Elsfield, P.C., G.C.M.G., C.H., LL.D., Governor General of Canada
(We deeply regret the passing of our Honorary President on Feb. 11th)

Chairman
Rt. Hon. Senator Arthur Meighen, K.C., P.C., B.A.
(Also Chairman National Campaign Executive Board)

Vice-Chairmen
Sir Edward Wentworth Beatty, G.B.E., K.C., LL.D.
Hon. Charles A. Dunning

National Campaign Executive Board
The Hon. Senator W. H. Dennis, Provincial Chairman, Nova Scotia
The Hon. Chief Justice J. B. M. Baxter, P.C., Provincial Chairman, New Brunswick, and Prince Edward Island
The Rt. Hon. Sir Wm. Mulock, K.C., M.G., Provincial Chairman, Ontario
Gordon F. Perry, Esq., Provincial Vice-Chairman, Ontario
The Hon. W. J. Tupper, Lieut.-Governor, Provincial Chairman, Manitoba
The Hon. A. P. McNab, Lieut.-Governor, Provincial Chairman, Saskatchewan
The Hon. Senator Buchanan, Provincial Chairman, Alberta
The Hon. Eric W. Hamber, Lieut.-Governor, Provincial Patron, British Columbia
LIEUT.-COLONEL H. CHAS. TUTTE, National Campaign Director
S. R. CAMPBELL, Chairman, Local Committee

THE RED SHIELD WAR and HOME SERVICE CAMPAIGN JUNE 10 to 17

In the Realm of Women

Opening of Hatley Park Draws Many

Nearly 400 persons took advantage of the opportunity to visit the beautiful grounds and gardens of Hatley Park yesterday afternoon, when it was opened to the public under the auspices of the Colwood Women's Institute.

Visitors stated that never had they seen it looking so lovely and the lawns so green and velvety. The Italian gardens and the rose gardens were especially admired, while many people admired the house with its magnificent view o the Straits.

Cars from Florida and other points in the United States, as well as those from the Mainland and the Prairie Provinces were noticed.

The receipts will be donated to the Queen Alexandra Solarium and community betterment. The committee in charge were Mesdames S. Vallis, B. W. Parker, R. Murray, E. C. Parker, J. Hopwood, J. Goodall and Miss Kathleen Goodall.

Sum of $150 Results From Annual Fete

The grounds of St. Luke's Rectory made an attractive setting for the garden fete held yesterday afternoon in aid of St. Luke's Church, the financial proceeds amounting to $150.

Rev. Frederic Pike, rector of St. Luke's, welcomed the guests, who included a large gathering of parishioners and their friends. The party was opened by Very Rev. Spencer H. Elliott, who emphasized the importance of carrying on activities connected with the church in spite of present-day conditions. Tea was served in the Parish Hall, adjoining the rectory garden, and Mrs. H. Eastwood and her committee of members of the W.A. had charge of the arrangements. The hall was decorated with bowls of delphiniums and Canterbury bells, while pinks and roses made attractive centrepieces for the tea tables.

Mr. A. Edmonds acted as a most efficient general convener of the fete and Colonel Phillips assisted in many ways in making the affair a success. Mrs. J. T. S. Wilson and Mr. T. J. Riley had charge of the vegetable stall; Mrs. Raison and Mrs. Midgeley sold candies, Mrs. F. S. Maddock and Mrs. A. Edmonds were at the ice cream and strawberries stall; Mrs. C. Welchman and Mrs. H. Jones sold home cooking and the game of darts was in charge of Mr. V. Sherman, while the coconut shy was managed by Rowe major and Rowe minor, pupils of Glenlyon School. The clock golf, in charge of Miss Pat Kingsberry, was won by Mr. T. E. Simson, and Mr. J. E. Hallier won the bird bath. Mr. G. H. Walton was the winner of the ham.

Make Delicious SYRUP AS EASY AS 1-2-3
1 pour 2 cups BOILING WATER
2 over 4 cups SUGAR...
3 add 1 Teaspoon MAPELINE
... stir, and you have 2 PINTS delicious MAPELINE SYRUP. 2 ounce bottle of MAPELINE flavors 19 pints. Also gives tempting flavor to foods. At your grocer.
MAPELINE FOR SYRUP · FOR FLAVORING

Will Be Scene of Solarium Garden Fete

"Molton Combe," the lovely home of Mrs. W. Curtis Sampson, 1003 Newport Avenue, where the Queen Alexandra Solarium Junior League will hold a garden party on Saturday, June 15, from 2:30 to 6 p.m., under the convenership of Mrs. Howard Sturrock. Reservations for bridge may be made by telephoning the convener.

Clubs and Societies

Victoria W.M.S.

Mrs. W. F. Perry presided at the well-attended monthly meeting of the Women's Missionary Society, Victoria West United Church, held on Monday afternoon at the home of Mrs. Perry, Arm Street. Mrs. William Caley, Mrs. Hiquebran and Mrs. L. A. Young were appointed a committee to arrange for the July picnic meeting, to be held at Gorge Park on Monday, July 8. Mrs. A. W. Wright will attend to finances for the annual life membership certificate. Mrs. J. H. Croft gave the report from the treasury, which was encouraging. Letters were directed sent to Rev. Dr. W. J. Sipprell and the choir of the church for their valued help in the service of Sunday evening. Mrs. Caley told of a great number of articles finished for the Red Cross contribution and Mrs. Hiquebran reported visits made to those who are ill in hospitals and homes. Mrs. Griffiths, from St. Aidan's, introduced by Mrs. Perry, spoke of "The Great Burden Bearer On Whom All Cares May Be Laid." Tea, with refreshments, were served by Mrs. Perry, assisted by Mrs. Hobson.

Metropolitan Loyal Group

The Loyal Group of the W.A. to Metropolitan Church met at the home of Mrs. E. W. Whittington, 1387 Rockland Avenue, on Monday for a luncheon and business meeting. Sixteen members and six visitors attended. The president, Mrs. Whittington, was in the chair and a report on the work accomplished during the first six months of the year was given by Mrs. J. T. Taylor. Mrs. W. L. Smith led the devotional period, taking as her theme "My Joy in Service." Mrs. R. Hetherington and Mrs. A. Parfitt, social service conveners, reported nine visits made at the Aged Women's Home and birthday cards sent to women in the home who are members of Metropolitan Church. Mrs. E. W. Whittington and Mrs. J. T. Taylor will comprise the visiting committee for the Summer months. A vote of thanks was given to the hostess for her hospitality.

Langford Legion W.A.

Plans for a garden party to be held on Tuesday afternoon, June 18, from 3 to 6 o'clock, at the home of Mr. and Mrs. H. Grieve, Langford, were made at the meeting of the W.A. of Prince Edward Branch, No. 91, Canadian Legion, held on Tuesday evening in the Legion Hall. Mrs. J. W. Marshall presided and the secretary gave the report of the executive meeting recently held at the home of Mr. and Mrs. J. Jameson, Hatley Park. Teas will be served in the Legion Hall, which adjoins the grounds where the garden party will be held. There will be home-cooking, needlework and candy stalls, strawberries and ice cream; various games and attractive contests.

Rugby Club Auxiliary

The monthly meeting of the Girls' Auxiliary to the Canadian Rugby Football Players' Club was held on Tuesday at the home of the president, Miss Mary Whyte, 168 Beechwood Avenue. The president, Miss Mary Whyte, was in the chair. There were thirteen members present. It was announced that the winner of the contest held recently was Miss Margaret Matthews, 2645 Quadra Street. Many activities for the Canadian Rugby football season, opening in September, were discussed, after which refreshments were served by Mrs. Whyte. It was decided that there would be no meeting in July, but that the next meeting would be held on August 27.

C.C.F. Women's Auxiliary

The outing held on Tuesday by the ladies of the C.C.F. Auxiliary was much enjoyed at the Japanese Gardens, the Gorge. Mrs. A. J. A. Bell took the chair in the absence of the president. Arrangements were made for a garden party to be held at C.C.F. Community Hall, Mount Tolmie, on Wednesday, June 19, at 2:30 p.m. There will be prizes, games, music and other pleasing features. During the Summer months there will be a recess; members will be notified about the next meeting place.

Colwood Junior W.A.

Mrs. H. F. Le Quesne was hostess to the Junior W.A. of St. John's Church, Colwood, on Tuesday afternoon, when they held the final meeting of the year. Mrs. R. E. M. Yerburgh gave the report of the year's activities and the girls presented her with a pretty gift. Mrs. H. A. Hincks managed a competition, which was won by Ellen Mowbray. The hostess served tea and ice cream on the lawn.

St. Andrew's Y.W.M.S.

The Young Women's Missionary Society of St. Andrew's Presbyterian Church met on Tuesday evening at the home of Mrs. L. W. Johnson. The meeting opened with the devotional exercises conducted by Mrs. W. Scotney. Following the business, Mrs. A. M. Boyd, the guest speaker, gave a very interesting talk on "Rhythm of Indian Village Life." The next meeting will be held on September 3.

Langford Guild

Mrs. H. A. Hincks presided at the meeting of St. Matthew's Guild, Langford, held yesterday afternoon at the home of Mrs. A. B. Bown, Langford Lake. Plans were made to hold a garden fete at the home of Mrs. L. Powers, Langford Lake, on August 14. Mrs. R. J. Smith gave a reading from the A.Y.P.A. bulletin, after which Mrs. Bown and Mrs. Smith served tea.

Aged Women's Home

The monthly meeting of the committee was held at the Aged Women's Home on Tuesday afternoon, Mrs. W. L. Clay, the president, in the chair. A number of applications for admission were considered, and ordered placed on the waiting list. The committee for the month includes Mrs. D. Scott, convener, Miss E. O'Brien and Mrs. W. Grant.

Knox Ladies' Aid

Knox Presbyterian (Stanley Avenue) Ladies' Aid will hold a social this evening at 8 o'clock. There will be music and a home cooking stall. Tea will be served and an invitation is extended to all friends to attend this, the last social before the holidays.

Housewives' League

The Victoria District Branch of the Housewives' League of British Columbia will meet at 301 Union Building tomorrow at 2:30 o'clock. Victoria housewives interested in "A Standard of Living for Canadians" are invited to hear Mrs. Kenneth McAllister speak on this subject.

R.C.O.C. Auxiliary

The regular meeting of the W.A. to No. 11 Detachment, R.C.O.C., will be held at the home of Mrs. J. Nelson Gibson, 1382 Esquimalt Road, tomorrow at 2:30 p.m.

Central W.C.T.U.

Central W.C.T.U. will hold its annual meeting at 2:30 p.m. today at the Y.W.C.A. The election of officers will be received and reports read.

Daughters of St. George

Princess Patricia Lodge No. 238, Daughters of St. George, will hold their installation of officers in the K. of C. Hall tomorrow.

Alumnae Dance Set For Tomorrow Night

A large number of tickets have been sold for the flannel dance to be held by the Jubilee Hospital Alumnae at the Royal Victoria Yacht Club tomorrow evening from 9 to 2 o'clock. Dr. and Mrs. Norman C. Cook and Dr. and Mrs. E. H. W. Elkington will be the patrons. The proceeds will go towards providing a radio for the eye-room in Strathcona Ward of the hospital, the upkeep of the Alumnae Ward and a fund which will be used for the furnishing of a special room in the new extension.

A novel entertainment will be provided by the pupils of Miss Florence Clough, those taking part in the dance numbers including "Darkey" and "Pinkey" Sanderson, Thelma Hawkins, Rhoda Leeman, Velda Wille, Kathleen Burns, Betty Cutt, Theresa Perkins, Flossie Rae Davida, Webb and Phillip Bond. Tickets for the dance may be obtained from members only, and the committee in charge of the arrangements includes Mrs. W. Tucker, Miss M. Dickson, Miss H. Whiteley, Miss B. Putnam, Miss Z. Harmon and Miss P. Adams.

ENGLISH TRAVEL TWEED COATS
Westmoreland, Highland Homespuns, Harris and Orkney Tweeds
$22.50 to $45.00
GORDON ELLIS, Ltd., 1107 Government Street

Popular Style, Fabric and Color in Our
JUNE DRESS SALE
GROUPED TO SELL AT
$3.95 and $6.95

Here are the smart, cool dresses you'll want . . . whatever your Summer plans! Casual or dressy styles, featuring silhouettes and details that are making fashion news all over the country! A glance will tell you they're exceptional fashion-values . . . hurry in for complete selection!

PRINTS, DOTS, PASTELS AND WHITES

All New Dresses Just Arrived

A. K. LOVE Ltd.
LADIES' WEAR
708 VIEW STREET UP FROM DOUGLAS

Sizes From 14 to 44

Liberal Gift Of Materials For Refugees

Providing the wherewithal to make up garments for refugees from war-ridden Europe who have found refuge in England, Victoria yesterday donated liberal quantities of flannelette, woolen socks, sweaters, blankets, skirt lengths, shirting, and comfortable underwear, together with a very generous donation of cash, at the material shower held at the home of Mrs. J. W. Benning, 1337 Rockland Avenue, lent to the Victoria Red Cross for the occasion.

About 400 people attended, among the guests being Mrs. E. W. Hamber, who was accompanied by Mrs. Mae Rice; and Brigadier-General J. G. Austin and Miss F. Fitz Gibbon, representing the Red Cross Society.

The Red Cross colors, red and white, were emphasized in the decoration of the tea table, which had a centrepiece of syringa in red Venetian glass. Several sympathetic organizations were represented among the ladies pouring tea: Mrs. James Adam and Mrs. T. H. Johns for the Women's Canadian Club; Mrs. J. L. Gates for the I.O.D.E.; Mrs. William McManus, the Catholic Women's League; Mrs. A. E. Hopkins, the Local Council of Women; Mrs. George Ingledue, the Parent-Teacher Association; Mrs. Pottinger, Red Cross Council; and Mrs. Dorothy Spurr, the civil service.

Assisting Mrs. Benning in receiving the donations and in various other ways were Mesdames Morton Paterson, James Angus, Arthur K. Mitchell, Reed Paige Clarke, Sutherland Brown, C. F. Armstrong, G. A. Mills, F. J. D. Pemberton, Rupert Guthrie, M. F. Driscoll, George Armstrong, J. W. Ruggles, W. L. Walsh, G. C. Jones, R. R. Brough, F. E. Winslow, Carew Martin and H. E. Rideswood, and Misses Gladys Irving, Patricia Cole, Innes Bodwell, Joan Mills and L. Ogilvie.

Eight complete bolts of flannelette were among the donations. The materials will be made up by voluntary workers in Victoria and vicinity Red Cross workrooms for shipment to England.

P.-T.A. Activities

JAMES BAY

The James Bay P.-T.A. will sponsor an entertainment by the Cloverdale School Marionettes, representing "Rip Van Winkle," as well as a concert by the South Park School Choir, under the direction of Mr. Bevan-Pritchard, tomorrow evening at 8 o'clock in South Park School auditorium.

Pupils Model Costumes in Fashion Show

The annual fashion display of the dressmaking class of the Dominion-Provincial Projects was held yesterday afternoon at the youth training centre at the old Kingston Street School before a capacity crowd of interested parents and friends.

The pupils modeled the different costumes they had made, and among the styles shown were interesting and becoming beach and sports outfits, shorts and sun frocks, also a number of house coats and morning frocks.

Some of the dresses in the group for spectator sports were very becoming, one costume being of yellow trimmed with brown. Afternoon wear included dresses, dressmaker suits, and coats, the dresses being chiefly made of printed crepe and the suits of woolens, one of green knitted wool being particularly smart.

The coats on display were very chic; two had fitted backs and one featured the loose back.

During the year the girls had made the uniforms for afternoon wear of the girls of the home training class, and these were also modeled. A dinner frock or dress for informal wear had a skirt of small checked crepe and sweet organdie waist.

A bridal group consisted of a bride and two attendants. The bridal gown was of white organdie with embroidered square neckline and hipline. The veil fell from a halo which was also embroidered to match the dress. The bridesmaids' gowns were of chenille print organdie in apricot and aqua over white, on similar lines to the bridal dress.

Miss Muriel Johnson acted as announcer, with Mrs. M. Barter assisting at the piano. Miss Edythe Callister is in charge of the dressmaking class.

I.O.D.E. Activities

R. B. McMicking Chapter

A picnic, to be held in July at the Summer home of Mrs. C. Wallace Wilson, Langford Lake, was arranged by the Robert Burns McMicking Chapter at the monthly meeting held at headquarters on Tuesday night. The chapter will be in charge of Terry's corner for the Alexandra Rose Day tag day. It was decided to continue knitting for the Red Cross during the Summer, and the next meeting will be held at the home of Mrs. Lela Partridge, Central Avenue, on June 11. The sum of $50 will be spent on secondary education as part of next year's work. A donation of $2 was made towards the upkeep of soldiers' graves. Miss Jessie Knight, the regent, presided over the meeting, which was the last to be held until next September.

A benefit dance for Ernest Stock was held on Tuesday at the Crystal Garden from 9 p.m. to 1 a.m. by the Lower Island Softball Association and Victoria and District Basketball League. About 250 persons attended and enjoyed the dancing and floor numbers presented by pupils of Florence Clough. The committee in charge of arrangements included Messrs. Gordon Woolridge, Jack Turner, Charles Lewis, George Fawcett and Ernest Oliver.

Phone: Office, E 2313; After 6, Phone G 3078 Appointments, 9 to 6
HAROLD S. TIMBERLAKE
OPTOMETRIST
647 YATES STREET, VICTORIA, B.C.

Elastic Stockings
For treatment and prevention of varicose veins. All sizes in stock. Private fitting-room.
Light weight, inconspicuous under silk stocking.
THE OWL DRUG CO., LTD.
W. H. BLAND, Manager
Campbell Bldg., Corner Fort and Douglas Sts.—G 2112
Prescriptions Delivered Promptly Free of Charge

Bridal Couple Will Reside in Victoria

Photo by Gibson

MR. AND MRS. F. R. KREISCH

WHO were married recently at St. Andrew's Cathedral. The bride was formerly Miss Patricia Pauline Martin, Winnipeg. The groom is a member of the R.C.C.S.

See Wednesday's Colonist for
BIG FOOD VALUES
SAFEWAY
4 STORES TO SERVE YOU

Special in
Axminster Carpets
6¾ x 9
$24.75
Limited Number Only
Good Patterns
Home Furniture Co.
835 FORT ST. PHONE E 9021
Just Above Blanshard St.

When You Store Your Furs With FOSTER'S
You are insured against loss or damage from the moment our driver leaves your door.
Only Foster's Offers This 100 Per Cent Protection
Foster's Fur Store
755 YATES STREET PHONE E 2514

Bridal Pair on Wedding Day

MR. AND MRS. S. A. PARKER

Who Were Married Recently, Photographed at the Wedding Reception, Which Was Held at the Home of the Bride's Parents, Mr. and Mrs. G. Brodie. The Bride Was Formerly Miss Joan Lilian Brodie.

"I COULD STAY HERE FOREVER"

You, too, will want to stay at Jasper. Everything you like to do is more fun there. Lucky break—it's less than a day from Victoria by boat and the crack, air-conditioned CONTINENTAL LIMITED. So much to do, so much to see, let us give you our picture booklet! For reservations at Jasper Park Lodge, call C. F. Earle, Empire 7127, or book at our office, 911 Government Street.

JASPER "Tops" IN THE CANADIAN ROCKIES
CANADIAN NATIONAL RAILWAYS

WHY LIPTON'S IS A SMALL LEAF TEA
Tea experts know that the smaller leaves give fuller, richer flavour. That's why, with LIPTON'S you don't need to heap up the measuring spoon. For most tastes a level teaspoon per person is amply sufficient. For extra economy—extra enjoyment—ask for LIPTON'S, —the full-flavoured tea that's "fit for a king."
CHANGE TO LIPTON'S IT'S never insipid
Lipton's is always full-flavoured. Brew it weak or strong ... its rich, full-bodied flavour lingers in every cup full!
LIPTON'S FULL FLAVOURED SMALL LEAF TEA
RED LABEL ORANGE LABEL YELLOW LABEL

Social Activities and Notes of Personal Interest

Social and Personal

Pre-Wedding Party

Miss Ella Brown, whose marriage to Mr. Harold Biggs took place yesterday, was the guest of honor on Monday evening, when her cousin, Miss Verna Pomfert, was hostess at a miscellaneous shower at the home of her aunt, Mrs. W. A. Brown, 660 Beacon Street. The bride-to-be was ushered into the room to the strains of the "Lohengrin" Wedding March played by Miss Ethyl Speller. Miss Verna Pomfert presented the bride-to-be and her mother with corsage bouquets of sweet peas, carnations and rosebuds. The gifts were attractively arranged on a prettily decorated table, in a color scheme of pink and white. In the centre a huge white bell was hung. Games were played throughout the evening, the winners being Mrs. Leethwood, Mina Wilson, Ethyl Speller and Kay Cruthers. A sit-down supper was served. Those present were Mesdames W. A. Brown, E. Leethwood, Cadiek, M. Wilson, A. White, W. Cox and Misses Isabelle and Annie Stewart, Mae White, Nellie Snider, Kay Cruthers, Ethyl Speller, Dorothy Robinson, Katie McKillop, Mina Wilson, Lucy Weeks, Verna Pomfert, Mollie Parkinson, Dora Bristol and Jean Govenlock.

* * *

Party for Niece

Mrs. H. Cherneff, 1328 Grant Street, entertained recently at a surprise miscellaneous shower for her niece, Miss Doris Clarke, whose marriage to Mr. Roy Waters takes place on Saturday. Flowers from the garden, in white with greenery, were effectively used throughout the house. Upon her arrival the bride-to-be was presented with a corsage bouquet of pink carnations by her cousin, Mrs. R. Forbes, and then the box, prettily decorated in green and white and containing the many gifts, was brought in and given to her. Amusing games were played and refreshments served later. Mrs. R. Forbes presided at the supper table, which was covered with a lace cloth and centred with a silver rose bowl of lovely white roses. The guests were Mesdames V. M. Clarke, J. R. Waters, R. Forbes, W. Clarke, J. Kenney, W. Renfrew, J. Connor, G. Goy, J. McNeil, V. Connor, Peter Soldkine, T. Waters, W. Webber and C. Shafoval.

* * *

Party at Duncan

Miss May Compton-Lundie, a June bride-to-be, was guest of honor at a delightfully arranged linen shower on Tuesday afternoon at the home of Mr. and Mrs. Ferguson Hoey, Duncan, when Mrs. Anthony Bailey and Miss Priscilla Hoey were hostesses. The house was gaily decorated with a profusion of Summer flowers, and Miss Compton-Lundie was presented on her arrival with a corsage bouquet. The many lovely gifts were brought to her in a decorated clothes basket. Among those attending the shower were Mrs. C. Compton-Lundie, Mrs. F. Hoey, Miss Pamela Bailey, Mrs. P. E. Wilkinson, Mrs. Alister Hassell, Misses Joan Sullivan, Nancy Hayward, Barbara Jackson, Zeta Allen, Margaret Savage, Sheila McLaughlan, Joyce Gooding, Eileen Vaughan, Millicent Fox and Joan Bateman.

* * *

Party for Bride-to-Be

Mrs. R. D. Hobson, 1304 Vining Street, was hostess at an enjoyable party on Monday evening in honor of Miss Molly Johnston, whose marriage to Mr. Norman D. Napier will take place shortly. The rooms were were bright with Summer flowers and the guests took part in interesting and amusing games. During the evening a surprise presentation was made to the guest of honor when she received a basket containing the shower gifts. Mrs. James Johnston pour tea, assisted by Mrs. H. Kayll. The guests included Misses Betty and Ellen Johnston, Mrs. Lawrence Henricksen, Mrs. George Butler, Mrs. Lee-Warner, Jr., Mrs. E. J. Reid, Mrs. Allister McFarlane, Mrs. Wilfred Ritchie, Mrs. James Strang, Mrs. Kayll, Miss Audrey Barnett, Miss Sadie Thorburn, Miss Bernice Edwardson, Miss Nan Eve and Miss Peggy Kayll.

* * *

Gifts Presented

Members of St. Peter's Choir were entertained on Monday afternoon at the home of Mrs. C. Jervis Waldy, Quamichan Lake, the occasion being a miscellaneous shower for one of their members, Miss May Compton-Lundie, whose marriage to Lieut. Jim Else, R.C.A., takes place on June 10. Red, white and blue flowers set the keynote for the decorations in the house, and Miss Compton-Lundie was presented with a corsage bouquet in the same color scheme. A cake centring the tea table was topped by a minlature bride and groom and a gun. Many useful and pretty gifts were presented and Mr. R. E. Macbean, choirmaster at St. Peter's, gave the bride a lovely vase from the choir as a whole.

* * *

Coffee Party

Mrs. Allon Peebles entertained at a delightful 11 o'clock coffee party yesterday morning at her new home, "Idylhurst," Tudor Avenue, Ten Mile Point. The reception rooms were filled with Summer flowers in pastel shades, African daisies and blue cornflowers forming the centrepiece of the refreshment table, at which Mrs. E. W. Hetherington and Mrs. Harry Dee poured coffee. Assisting in the dining-room were Mrs. Kenneth Drury and Mrs. G. A. McCurdy, and little four-year-old Noeline Peebles opened the door to the guests. An out-of-town visitor was Mrs. J. Q. Gillan (Miss Eva Hart), Ottawa.

* * *

Wedding Gifts

Former associates of Miss Doris Smith with the British Columbia Telephone Company presented her with a handsome dinner service prior to her marriage yesterday afternoon to Mr. "Lew" Rush, who received from Jones Bros.' Service Station, where he is employed, an electric percolator.

* * *

Leaves for R.C.A.F.

Mr. Ted Blenkinsop, son of Mr. and Mrs. H. W. Blenkinsop, Joan Crescent, left Vancouver on Tuesday for Toronto, where he will join the Royal Canadian Air Force. His parents went over to Vancouver to see him off and have now returned to Victoria.

* * *

Visited Friends

Miss Aileen Cullum, Beach Drive, has returned home from a three weeks' holiday spent visiting friends in Vancouver, Sicamous and Kelowna.

* * *

Will Be "At Home"

Mr. and Mrs. A. S. Dyer, 2065 Carrick Street, will be "at home" to their friends on Saturday from 3 to 6 o'clock, on the occasion of the twenty-fifth anniversary of their wedding.

* * *

At Y.W.C.A.

Miss D. E. Moore, L.A.B., who has been seriously ill on the Mainland for the past three months, has now returned, fully recovered, and is at present staying at the Y.W.C.A., Blanshard Street.

* * *

Visiting Parents

Mr. and Mrs. W. Donaldson Smith are visiting Mr. Smith's parents, Mr. and Mrs. R. J. Smith, "Cragside," Langford Lake.

* * *

At Harrison Springs

Major and Mrs. Charles Mackenzie, Victoria, are staying at the Hot Springs Hotel.

Witty Kitty

The mentally sketchy girl friend says she wishes her beau would stop and think when he chats along about light heads.

Heads Y.M.C.A. Auxiliary

MRS. EDWIN TOMLIN

WHO was re-elected president of the Ladies' Auxiliary of the Y.M.C.A. at the annual meeting held yesterday afternoon at the home of Mrs. R. W. Mayhew, Beach Drive. Mrs. S. J. Willis was chosen honorary president, Mrs. E. G. Rowebottom, first vice-president; Mrs. F. M. McGregor, second vice-president, Mrs. C. S. Henley, recording secretary; Mrs. Frank Paulding, corresponding secretary; Mrs. J. G. MacFarlane, treasurer; committee conveners: House, Mrs. Donald McAdie; decorations, Mrs. F. McGregor; programme, Mrs. J. R. Nicholson; refreshments, Mrs. Arthur Dixon; telephone, Mrs. J. H. Fletcher.

A detailed report on the splendid work done in the Y.M.C.A. Building was given by the house convenor, Mrs. Donald McAdie, showing that the members had concentrated their efforts in the dormitories, linen and remodelling of the coffee bar in the lobby. Mrs. J. G. MacFarlane, the treasurer, reported that $341.40 had been spent in connection with this work and that a contribution towards the Y.M.C.A. Hut had been made. Two affairs were held during the year to raise money for carrying on the work, and these included the linen shower in February at the home of the secretary, Mrs. C. S. Henley, and the membership tea in October at the home of Mrs. W. T. Straith, Gladstone Avenue.

Tea was served by the hostess at the conclusion of the business meeting, the tea table with its centrepiece of sweet peas and maidenhair fern, flanked by white tapers in crystal holders, being presided over by Mrs. Donald McAdie and Mrs. S. J. Willis, two past presidents.

Weddings

RUSH—SMITH

Rev. Dr. A. E. Whitehouse officiated at the marriage of Miss Doris E. Smith, daughter of the late Mr. and Mrs. F. Smith, Adenac, Sask., and Mr. Lewis Rush, only son of Mrs. J. Rush, 2172 Lafayette Avenue, Oak Bay, which took place in Metropolitan United Church at 2:30 o'clock yesterday afternoon in a setting of mixed Summer flowers. Mr. Edward Parsons played the wedding marches and the soloist was Miss Elma Keeler, who sang "O Promise Me".

The bride was given in marriage by her brother, Mr. Reginald Smith, and wore a silk embroidered blue net dress, a small matching straw hat trimmed with a veil and blue velvet flowers and blue satin slippers. She carried a shower bouquet of sweetheart roses and bouvardia, her only ornament being a gold brooch set with pearls, which had been her mother's.

Miss Elsie Matthews was bridesmaid in a Victorian frock of flowered silk pique worn with a white picture hat and white accessories. She carried an arm bouquet of white gladioli and blue delphiniums. Mr. David Gray was best man, and to pews marked with posies of pink rosebuds, tied with white satin bows, the guests were escorted by Mr. Ben Frankling and Mr. Frank Mannix.

The reception was held at the home of the bridegroom's mother, during which the bride and groom stood before a fireplace banked with pink gladioli, blue delphiniums, roses and ferns. Mrs. Rush, who wore a grey silk dress with violet trimming and a corsage spray of pink carnations and black accessories, was assisted in welcoming the guests by Mrs. J. Small, Nelson, in a rose and white ensemble and a corsage bouquet of white carnations. After the toast had been proposed by Mr. T. W. Spouse, Alberni, the bride cut the cake, which centred the refreshment table, decorated with folds of pink tulle and vases of rosebuds. Serving the guests were Mesdames L. Mainwaring, N. Augustine and Misses Rita Keeler, Kay Caldwell, Jenny Ward, Phyllis Smart and Lois Macmurchie.

After a honeymoon on the Mainland, Mr. and Mrs. Rush will make their home at 2321 Cook Street. The bride left in a grey pin-stripe suit with a blue hat and blouse and a corsage bouquet of gardenias. Mrs. William Adamson, Corpus Christi, Texas, and Mrs. Raymond Spouse, Estevan Point, were guests at the wedding.

STANFIELD—FRAZEE

VANCOUVER, June 5 (CP).—The marriage took place here today in Canadian Memorial Chapel of Nora Joyce, younger daughter of Mr. and Mrs. C. Weston Frazee, Vancouver, and Mr. Robert Lorne Stanfield, third son of Mrs. Stanfield, Truro, N.S., and the late Hon. Frank Stanfield, former Lieutenant-Governor of Nova Scotia.

Given in marriage by her father, the bride was attended by her sister, Mrs. J. E. R. Wood. Her brother, James Frazee, was Mr. Stanfield's groomsman.

Sheer white illusion net in nipted fullness molded the wedding gown, the bodice distinguished by a Sweetheart neckline and long tight-fitting sleeves above the swirling width of the skirt, which lengthened into a train. The headdress was a copy of an Italian Renaissance mode, with a veil extending to the hips and an overall to the shoulders. The bride carried a shower bouquet of white gardenias and stephanotis.

After a reception at the home of the bride's parents, Mr. and Mrs. Stanfield left for a wedding trip to Lake Louise and Banff. They will live in Truro.

POLLOCK—HOLMES

The home of Mr. and Mrs. D. G. Holmes, 2923 Dysart Road, was fragrant with Summer flowers yesterday afternoon for the marriage of their elder daughter, Phyllis, to Mr. Earl Victor Pollock, younger son of Mr. M. B. Pollock, Island Highway, which took place at 3.30 o'clock. During the ceremony, which was conducted by Rev. Thomas Menzies, the bride and groom stood in a bower of ferns and palms between baskets of white peonies. The wedding marches were played by Mrs. D. Griffiths, who also accompanied Dr. W. W. Bryce when he played a violin solo, Toselli's "Serenade," as the register was being signed.

A floor-length Princess dress of white lace over satin with short puff sleeves, was worn by the bride, who was given away by her father. She also wore a white picture hat, elbow-length lace mittens, and carried a small white satin muff with a posy of mauve orchids attached to one end, showered with cream rosebuds and smaller orchids. Miss Molly Holmes was her sister's bridesmaid in a charming Colonial-style frock of blue point d'esprit over satin, fashioned with a long bouffant skirt, brief puff sleeves and a square neckline. She wore a matching Dolly Vardon hat and carried a Colonial posy of Summer flowers. Mr. Jack Newham was best man.

A hand-worked lace cloth covered the refreshment table, which was strewn with rosebuds and centred with a handsome four-tier cake which had been decorated by the bride's aunt, Mrs. J. Penerty. An ice cream cake, a gift from Mr. J. Gibbs, had also a place on the table.

The toast was proposed by C.S.M. T. B. Dempster.

A turquoise blue redingote ensemble, beige accessories and a corsage bouquet of Talisman roses, was worn by Mrs. Holmes, who was assisted in welcoming the guests by the bridegroom's aunt, Mrs. N. B. Pollock, in navy blue and a corsage bouquet of red carnations. On return from their wedding trip, for which the bride left in a blue and white print redingote frock, a beige topcoat, blue accessories and a corsage spray of orchids, Mr. and Mrs. Pollock will reside on the Island Highway.

Guests at the wedding included Mr. and Mrs. W. J. Pollock, Miss Betty Piercy and Mr. Peter Myers, Comox; Mr. J. Rennie, Port Angeles; Mr. V. Laverock, Mr. and Mrs. J. R. Pollock, Vancouver; Mr. and Mrs. J. M. Elliott, and their son, Johnny; Mr. and Mrs. L. Fatt, with Marjorie and Lewis, Jordon River, and Mrs. F. Kerley and Joan, Ladysmith.

ANGUS—FEA

A wedding of interest to the bride's many friends in Victoria took place recently in St. Saviour's Church, Vancouver, when May, eldest daughter of the late Mr. and Mrs. John L. Fea, Esquimalt, was united in marriage to Mr. John Russell Angus, only son of Mr. and Mrs. John Russell Angus, Vancouver. The bride's uncle, Rev. Dr. S. Fea, assisted by Rev. T. Bailey, performed the ceremony.

The church was beautifully decorated with a profusion of Summer flowers by the A.Y.P.A., to which the bride and groom both belong. Guest pews were marked with white satin bows and pink rosebuds.

Given in marriage by an old family friend, Mr. J. J. Miller, the bride wore a street-length jacket dress of blue with white eyelet embroidery and a large white picture hat and white and blue accessories. A shoulder spray of pink rosebuds completed a smart ensemble.

Attending her sister as bridesmaid, Miss Ruth Fea looked charming in a "Heavenly" blue jacket dress with white accessories. She wore a matching flowered turban and clover pink carnations formed her corsage bouquet. Both bride and bridesmaid carried ivory prayer books showered with white satin ribbon. Mr. Vernon Cooke acted as groomsman.

After the ceremony, a reception was held in the rectory. The guests were received by Mrs. S. Fea in a grey costume with blue accessories and Mrs. J. R. Angus, Sr., in navy and light blue sheer. Both wore corsage bouquets of roses.

The lace-covered table with lighted ivory tapers in silver candelabra and silver vases of orange blossoms formed an attractive background for the wedding cake.

Among the numerous wedding gifts was a case of flat silver from the bride's former associates on the office staff of F. W. Woolworth.

Mr. and Mrs. J. R. Angus, Jr., will make their home in Grandview. An out-of-town guest at the wedding was an aunt of the bride, Mrs. W. H. Hillier, Victoria.

CONNORTON—COOKSON

The marriage was quietly solemnized in St. Matthias' Church at noon yesterday between Vera Mary, elder daughter of Mr. and Mrs. C. M. Cookson, 1051 Yates Street, and Mr. Wallace John Connorton, youngest son of the late Mr. J. R. Connorton and Mrs. Connorton, 3316 Quadra Street. Ven. Archdeacon Cornish conducted the ceremony in a setting of pink and white Summer flowers. Mr. W. H. Gray presided at the organ, and, as the register was being signed, played "Because."

The bride, who was given away by her father, wore a redingote style-frock of turquoise blue silk, a large white hat trimmed with a turquoise bow, and a corsage bouquet of pink and white roses. Attending her was her sister, Mrs. Howard Gray, wearing a similar gown in a deeper shade of blue, a navy blue hat trimmed with white, and a corsage bouquet of pink roses. Mr. Cyril Connorton supported his brother.

A small reception for relatives and a few friends was held at the family home, where the refreshment table was covered with a lace cloth and centred with the bride's cake standing between vases of white carnations, and white tapers in crystal candelabra.

After a motor trip to Portland, for which the bride donned a navy blue coat over her wedding ensemble as she left, Mr. and Mrs. Connorton will reside in their new home at All Bay Point, Sidney.

Marriage to Be Solemnized

—Photo by Hudson's Bay Studio.
MISS COMPTON-LUNDIE

—Photo by Margaret Savage
LIEUTENANT J. ELSE

The marriage will take place on Monday, June 10, at St. Peter's Church, Quamichan, of Lieutenant Jim Else, 62nd Field Battery, R.C.A., son of Mr. Frank Else, Vancouver, and Miss May Compton-Lundie, daughter of Mr. and Mrs. C. Compton-Lundie, Lakes Road, Duncan.

Many Guests Welcomed To "Pentrelew" Garden

The beautiful old garden of "Pentrelew," the home of the Misses Crease, Fort Street, was en fete yesterday afternoon when the Sir James and Lady Douglas Chapter, I.O.D.E., held its annual Summer garden fete. Mrs. Duncan McTavish, a member of the family of Sir James Douglas, officially opened the party at 3 o'clock, after being introduced by the regent, Mrs. A. S. Christie, whose young granddaughter, Miss Marnie Wilson, later presented Mrs. McTavish with a Colonial bouquet.

Throughout the afternoon the Kinsmen's Boys' Band, under the direction of Mr. Alfred Prescott, played an appropriate programme of instrumental music, and during an interval Miss Joyce Unwin contributed dance numbers, which were enthusiastically applauded.

CHARMING SCENE

The stalls had been attractively decorated by Miss Georgina Herd, and they made a charming scene under the old trees on the lawn.

Mrs. A. M. Pillar and Miss Joyce Pillar had charge of the candy stall; Mrs. W. J. Goepel and Mrs. F. G. Ellis, the mystery stall; Mrs. Edward Parsons and Mrs. J. J. Matheson, the wheel of fortune; Gypsyland, Mrs. A. I. Cowan, Mrs. S. J. Johnson, Mrs. R. Muir and Mrs. Sinclair; ice cream and strawberries and cream, Mrs. Austin Gale and Mrs. Dunsmore; clock golf, Miss Joan Deans, a niece of the hostesses, the Misses Crease; gate receipts, Mrs. Lincoln Smith, Mrs. James Shaw, Mrs. Cotsford and Mrs. Walter, and Mrs. G. W. Pottinger had charge of the programme.

TEA IS SERVED

Tea was served on the veranda and in the dining-room, where the table was centred with a magnificent bowl of red roses. Mrs. McKenzie was general convener of the tea arrangements, and assisting were Mesdames Kaehn, Bowden, E. E. Harper and Misses Giles, Nan and Marnie Wilson, Phyllis and Hilda Newton. Mrs. H. Goodfellow received the tea tickets.

Contests were in charge of Mrs. W. H. Davies and provided amusement for the many guests. Mrs. J. T. Williams and Mrs. D. J. Mugford were conveners of the "white elephant" stall.

Mrs. Bertha Parsons, who, as general convener, was responsible for the many details which added to the success of the afternoon's entertainment, announced last evening that the net proceeds of the party amounted to approximately $100. She expressed the chapter's thanks to the Misses Crease for their gracious hospitality and many kindnesses during the afternoon.

JUNE STORE-WIDE SHOP AND SAVE SALE
Just 3 More Days. Ends Saturday

COLD PACK CANNERS — Straight side with two side handles. Pot style. Dome covers. Capacity 12½ quarts. Reg. $1.75 (Rack for 7 Quart Jars Included) $1.39
THREE DOZEN SPRING CLOTHES PINS 9c
HOSE HOLDERS—Made of stamped steel. High grade baked enamel finish. Reg. 45c 29c
GALVANIZED PAILS—Light weight. 8 Imperial-quart capacity. Reg. 49c 29c
JELLY STRAINER SETS—Grips securely on any dish or pan. Consists of cloth bag and supporting arms. Reg. 45c 35c
ZINC SURFACE WASHBOARDS—Hardwood frame, with rope bead rubbing surface. Reg. 45c 29c
THE NEW CYLINDER VACUUM CLEANER—Light in weight. This new Westinghouse model is exceptionally efficient and easy to use. Foot-operated switch. The light hose and nozzle require minimum of effort. Cylinder mechanism equipped with smooth-sliding runners. Complete with all attachments and convenient holder $59.50

CEDAR HOPE CHESTS — Beautiful modern rooms and rich in lovely design, walnut top and ends, respondent with "V" matched Oriental wood panel. Waterfall edge $19.50
NEW TYPE WALL MIRRORS—In newest slating, antique gold frame. All backs are heavily silvered and sealed $2.95
MAGAZINE RACKS—8 x 13½ ins., height 11½ ins. Walnut finish $1.85
11½ x 8¾ ins., height 16½ ins. Walnut finish $2.25
SMOKERS' STANDS—Ash away standard in rich chrome trim $1.85
BEACH UMBRELLAS—5½ feet in diameter, 6 ribs covered in heavy fabric. Assorted colors. Two-piece slotted pole $4.95
ELECTRIC TOASTERS—Two-slice turnover style, nickel finish, black trim, with cord. Reg. $1.50 $1.49
ELECTRIC IRONS—Nickel-plated finish, cool wood handle, 1-ens cord. Reg. $2.00, for $1.68
ELECTRIC HOT PLATES—Each element controlled by on and off switch. Attractive enamel finish. Complete with cord and plug cap. Reg. $3.95. Now $3.19
SEVEN-PIECE GLASS WATER SET—With ice nip on jug to keep back ice cubes in pouring. Gaily decorated. Reg. $1.10. Now 98c

HOUSEHOLD SCALES — Accurate and reliable. Enamel finish, with round dial cover. Reg. $2.10, for $1.78
ALARM CLOCKS—Nickel-plated case, large dial, distinctive numerals. Reg. $1.25, for $1.09
POCKET WATCHES—Reliable time-pieces for only 99c
BATH SPRAYS—Six-foot rubber tubing with shower head. Attach to any standard faucet. Reg. 85c 69c
BOYS' AXES—Polished bit. Red painted body. Good quality maple handle. Single bit. Reg. $1.45 $1.19

PYREX OVENWARE
UTILITY COVERED CASSEROLES—Double duty, round, with pie plate cover. 18-oz. 87c 64-oz. $1.00
ROUND COVERED CASSEROLES—Round knob cover. 48-oz. 87c 64-oz. $1.00
DOUBLE BOILERS—Flameware with chrome trim. 32-oz. $4.60 48-oz. $5.30
TEA KETTLES—Chrome trim. 80-oz. $3.95

McLennan, McFeely & Prior, Ltd.
1400 GOVERNMENT ST. Exchange to All Departments PHONE G 1111

JUST SAY "CHARGE IT" AT THE BARGAIN BASEMENT
Summer Coats or Suits, $7.95
PLUME SHOP, LTD.
747 Yates Street

AMERICA'S SMARTEST
PLAY SHOES
From California
Gaily-colored little shoes with that Mexican flavor . . . peppy in your sport togs.
$3.95 to $7.95
MUNDAY'S
1203 DOUGLAS STREET

TIPS from TERRYS
VICTORIA'S OWN DEPARTMENT DRUG STORE
BUTTERMILK TOILET LOTION
Famous for 40 years and still the big favorite.
35c and 60c
Many Victoria people will be interested to know that we can supply
SCHUSSLER'S 12 TISSUE REMEDIES
In the correct Homeopathic and Bio-chemical concentrations. Other specific Homeopathic Remedies also available.
P.P.S.
Our Professional Prescription Service Has Served Victoria for 40 Years
YOURS TRULY
Art Minnis
FORT and DOUGLAS

SEE THE MODEL KITCHEN IN OUR DOUGLAS STREET STORE WINDOW
B.C. ELECTRIC

BOYS' WHITE FLANNEL PANTS
2 to 6 Years
VIYELLA SHIRTS, BLAZERS
THE STORK SHOP
631 FORT ST., Near Broad — G 2661

WE CLEAN AND BLOCK MEN'S HATS
75c Each
Pantorium DYE WORKS
Of Canada
FORT at QUADRA E 7155

Brewers' Yeast In Capsule Form
Powdered yeast containing Vitamin "B" complex, increases the appetite, assists in elimination and relieves neuritis. Thousands are enjoying better health by taking Brewers' Yeast because of its general tonic effect. 45c, 75c and $1.39. At all Cunningham Drug Stores and other drug stores.

Take Advantage of Our SUMMER SALE
Half-Price Reductions in All Lines
Lucien Moune't
1111 BROAD STREET G 5012

CABINETMAKING
And General Wood Working—Repairs or New Work
Inquiries Invited Estimates Free
"Only Disabled Ex-Service Men Employed"
The Red Cross Workshop
564 8 JOHNSON STREET (Just Below Government)

FREIGHT TO UP-ISLAND POINTS
15 Scheduled Routes Daily
SHIP BY TRUCK
Special Trips By Arrangement
514 CORMORANT STREET PHONE G 8188
ISLAND FREIGHT SERVICE, Ltd.

MARINE, RAIL and AIR

PAY TRIBUTE TO DEPARTED

Simple Ceremony Marks Last Rites for Late James M. Macfarlane

In a simple and impressive service, conducted during the afternoon by Rev. Hugh McLeod, pastor of First United Church, Quadra Street, last sad rites were yesterday paid the late James M. Macfarlane.

To a gathering which represented a complete cross-section of the city's business and professional life, and also comprised a number of visiting transportation officials present to pay their last respects to a highly-respected citizen, Mr. McLeod elaborated on the loyalty and usefulness, typical of his countrymen, which Mr. Macfarlane had always displayed in the position he occupied, adding that he personally knew him as a kindly and considerate gentleman at all times.

The funeral cortege left Haywards B.C. Funeral Home at 1:45 p.m., proceeding to the church, where the service commenced at 2 p.m. Honorary pallbearers were Sir H. Robinson, F. R. Wells, Rt. Wor. Bro. R. Smith, G. Bruce Burpee, Bro. Walter Luney and Rt. Wor. Bro. R. R. Taylor. Active pallbearers were Wor. Bro. D. C. Robertson, Wor. Bro. Peter Cunningham, Bro. A. D. Macfarlane, K.C., Rt. Wor. Bro. W. Bland, Bro. G. Quincy and Bro. H. Glover.

MASONIC SERVICE

The Masonic service was conducted at the graveside by Most Wor. Bro. Samuel McClure, assisted by Wor. Bro. E. W. Tanner and other officers of Henderson Lodge No. 84. Interment was made in Colwood Cemetery.

From various cities in the Pacific Northwest, railway and transportation officials came to Victoria to attend the funeral services. Officers of the Canadian Pacific Railway from Vancouver included C. A. Cotterell, assistant general manager; G. Bruce Burpee, general passenger agent; J. J. Forster, general passenger agent, Canadian Pacific Steamships; Arthur J. Mahon, special traffic representative; Frank H. Daly, general agent; J. M. Alderson, passenger agent, B.C. Coast Service; A. B. D. Campbell, traveling passenger agent; S. G. Lemmon, wharf ticket agent, and Travers Coleman, publicity representative.

From the United States came Claude W. Meldrum, assistant general passenger agent, Great Northern Railway, Seattle; Frank S. Elliott, traveling passenger agent, Union Pacific Railway, Seattle; W. H. Deacon, Canadian Pacific general agent, Portland; and E. L. Sheehan, Canadian Pacific general agent, Seattle.

Members of the local Canadian Pacific office present were Fred R. Wells, acting general agent; C. E. Blaney, Jr., traveling passenger agent, Ralph Matthews, soliciting passenger agent, Robert Lea and Gordon Whiting, ticket department, Howard McLean, accountant, and Miss Elsie Jenkins, secretary.

Officers of the B.C. Coast Service attending were Captain R. W. McMurray, manager; R. J. Beattie, assistant to the manager; D. C. Robertson, accountant; Captain William Bell, purchasing agent; D. B. Prentice, assistant superintendent engineer; C. J. LaGrue, assistant catering superintendent, and F. G. Mullmer, baggage agent.

ALSO PRESENT

Other transportation men included J. A. Kennedy, manager of the Esquimalt & Nanaimo Railway; David Drummond, Oriental manager of the Canadian Pacific; C. F. Earle, general agent of the Canadian National Railway, and Austin Curtis, of the C.N.R. staff, Harry Douglas, general agent, Great Northern Railway; E. F. Marshall, general agent, Milwaukee Road; J. Doe, manager, Canadian Pacific Express; Cecil Armistead, general freight agent, Canadian Pacific; J. J. Hickey, telegraph superintendent, Canadian Pacific; B. A. Boate, telegraph superintendent, Canadian National Railways, George McGregor, Union Steamship and Pacific Great Eastern representative, and J. A. Heritage, retired chief engineer.

Naval Veterans' Unit of the Canadian Legion and the Victoria Rotary Club were well represented, as was the Royal Canadian Navy, with which the late Mr. Macfarlane was identified in the first Great War, while G. A. Yardley, collector of customs and excise, and members of his staff attended, as did Robert Roff, head of the Immigration Service; while Thomas F. Monaghan, United States Immigration Inspector, was also present.

Grown Greatly Since 1918

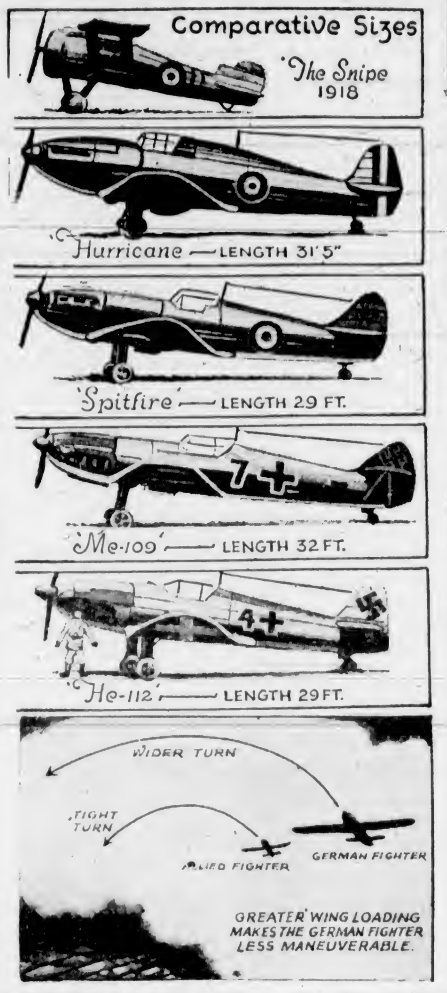

DRAWINGS above, on the same scale, show how fighting planes have grown since days of the little Snipe of 1918. Modern Hurricane is not only nearly twice its size, but carries eight times as much armament. Some of the Hurricanes carry heavy guns compared to the twin machine guns of the last war. Diagram below shows how United States-made Curtiss fighters used by Allies force Nazi Me-110's into a dive to shake off pursuit. This showed United States planes can stand more gravity pull than the German Nazi fighter's wing load is greater, making plane less manoeuverable.

INTERESTED IN PROGRESS

Lieut.-Governor Hamber Pays Visit to Yarrows Plant at Esquimalt

Interested in the progress being made by local shipyards in the construction of vessels for the Canadian Government, Lieutenant-Governor Eric W. Hamber yesterday paid a visit to the Yarrow plant at Esquimalt.

His Honor, who was accompanied by Hew Paterson, aide-de-camp, spent about one and a half hours looking over the work and chatting with busy workmen.

The Lieutenant-Governor was conducted over the plant by Norman Yarrow, John Cameron and E. W. Izard, and displayed a keen interest in all phases of ship construction.

VANCOUVER OUTING

Next Thursday, June 13, there will be an all-day excursion to Vancouver from Victoria, Fred R. Wells, acting general agent of Canadian Pacific Railway, announced yesterday. The Ss. Princess Alice has been selected to carry this excursion, which will, no doubt, be well patronized.

ARK OF JUNEAU

Nothing has been heard of the Ark of Jumgau, with the Satko family aboard, since the craft left Cascade Harbor, Nigel Island, on Sunday last. This does not mean that the boat has met disaster; but that she is probably sheltering in an out-of-the-way cove waiting for the westerly winds, which fishermen reported have been blowing strong for several days, to subside.

When the Ark left Cascade Harbor she was bound for Safety Cove, on the east side of Calvert Island, across Queen Charlotte Sound. Provincial Police have asked Prince Rupert to have the motor launch No. 9 on the lookout for Satko off Rivers Inlet.

Crossed Cables in Control Cabin of Plane Cause Fall

SANTA MONICA, Cal., June 5 (AP) — The Douglas Aircraft Company said today that crossed cables in the control cabin caused its DC-5 transport plane to crash last Saturday. The four men testing the plane were killed.

The statement said that despite a careful and minute examination, no explanation for the crossed cables could be found.

McCORMICK STEAMSHIP LINE PROMISES WEEKLY SERVICE ALONG COAST

PORTLAND, Ore., June 5 (AP) — The McCormick Steamship Line has obtained five Olson Line steamers and the freighter Dorothy Phillips for its coastal service, the district agent, K. C. Conyers, said today.

They will replace five vessels recently sold to the French Line and will enable the company to maintain a weekly service from California ports to the Columbia River and Puget Sound.

Service of Labor Unions Expected To Be Patriotic

ASTORIA, Ore., June 5 (CP) — Dean Wayne L. Morse, Pacific Coast waterfront arbiter, told the Maritime Federation of the Pacific convention yesterday that United States labor must hitch up its belt and face the threat of war.

"If this nation goes to war," he said, "and it may within twelve months, union leaders and union men must give loyal, patriotic service as in the past."

MAY TURN CANNON INTO SCRAP METAL

Great War cannon on the Causeway, Junction and city yards will be turned over to the Federal Government for scrap metal if the need arises, the City Council parks committee decided yesterday afternoon.

Alderman S. H. Okell, the committee chairman, announced the Salvation Army Band would give a concert in Beacon Hill Park at 3 o'clock Sunday afternoon. An application was received from Pro Patria Branch, Canadian Legion, to give a band concert in the park on some date during the Summer. A full schedule of concerts for June to August will be announced later by the committee.

It was decided to ask the water board to find Winter accommodation for the old Beacon Hill Park horse at Elk Lake. Plans for a concert at the same park were announced to the committee by the W.A. of the P.P.C.L.I. Consideration was given to a complaint from C. M. Forrest against the noise made by park peacocks.

TORONTO, June 5 (CP) — Negus Mines (Yellowknife district) had May recovery of $67,500 from 1,813 tons of ore milled, compared with $62,657 from 1,727 tons in April. Production for the first five months of 1940 totaled $346,650 from 8,817 tons.

METHOD MOST SATISFACTORY

Bill Will Confine Customs And Excise Appointments To Civil Service

OTTAWA, June 5 (CP) — Appointments in the customs and excise branch of the National Revenue Department will be made exclusively by the civil service after this, instead of by order in council as an alternative method at present, under a bill given final reading in the Commons yesterday.

The bill also places beyond doubt the status of persons now in the service who were appointed under the former method.

Hon. J. L. Ilsley, Minister of National Revenue, explaining the measure, commended the calibre of men appointed to the service by the civil service. He held that a satisfactory method of appointment "if the commission is freed from certain influences which occasionally operate."

The minister held the prime consideration in appointments should be the qualification of the man. In naming officers to Toronto, Hamilton, Winnipeg, Vancouver and, he thought, Niagara Falls, appointments in recent years had been from the inspection staff at Ottawa.

Conservative Leader R. B. Hanson asked whether the Government had considered the possibility of reducing personnel in the civil service at this time of crisis. Positions could be left unfilled when vacated by superannuation and other causes, he said, as the Conservative Government did during the depression. Mr. Hanson estimated that in five years the Government could reduce expenditures by $5,000,000 a year in this way.

MAIL AND SHIPS

WEATHER REPORT

ESTEVAN—Overcast, light rain, southerly, light, 30.22, 55, smooth.
LENNARD ISLAND—Overcast, calm, 30.25, light swell.
PACHENA—Overcast, west, light, 30.22, 56, light swell.
CAPEMANAH—Overcast, west, light, 30.17, light swell.
CAPE BEALE—Overcast, northwest, light, 30.20, light swell.

COASTING CRAFT

VICTORIA-VANCOUVER — Ss. Princess Kathleen or Ss. Princess Marguerite will leave Victoria for Vancouver daily at 1.55 p.m. Ss. Princess Kathleen or Ss. Princess Marguerite will arrive Victoria from Vancouver daily at 3.10 p.m. Ss. Princess Joan or Ss. Princess Elizabeth will leave Victoria for Vancouver daily at 12 midnight. Ss. Princess Joan or Ss. Princess Elizabeth will arrive Victoria from Vancouver daily at 7 a.m.

VICTORIA-SEATTLE—Ss. Princess Kathleen or Ss. Princess Marguerite will leave Victoria daily for Seattle at 4.30 p.m. Ss. Princess Kathleen or Ss. Princess Marguerite will arrive Victoria daily from Seattle at 1.15 p.m. Ss. Iroquois will leave Victoria daily for Seattle at 9.15 a.m. Ss. Iroquois will arrive Victoria daily from Seattle at 8.35 a.m.

VICTORIA-PORT ANGELES—Ss. Iroquois will leave Victoria daily for Port Angeles at 9.15 a.m. Ss. Iroquois will arrive Victoria daily from Port Angeles at 8.35 a.m.

SALT SPRING ISLAND — MV. Cy Peck will leave Swartz Bay for Fulford Harbor daily, except Wednesday, at 9.30 a.m. and 5 p.m. MV. Cy Peck will leave Fulford Harbor for Swartz Bay daily, except Wednesday at 8.15 a.m. and 4 p.m. Ms. Cy Peck will leave Swartz Bay, Wednesday only, for Fulford Harbor at 7 p.m. Ms. Cy Peck will leave Fulford Harbor, Wednesday only, for Swartz Bay at 8.15 a.m. Ms. Cy Peck will leave Swartz Bay, Sunday only for Fulford Harbor at 9.30 a.m., 11.15 a.m., 5 p.m. and 7.45 p.m. Ms. Cy Peck will leave Fulford Harbor, Sunday only, for Swartz Bay at 8.15 a.m., 10.15 a.m., 4 p.m. and 6.45 p.m.

VICTORIA-GULF ISLANDS-VANCOUVER—Ss. Princess Mary will leave Victoria at 10.30 a.m., Tuesdays, for Vancouver via Gulf Islands. Ss. Princess Mary will arrive at Victoria via Gulf Islands at 6.30 p.m. Mondays.

WEST COAST—Ss. Princess Norah or Ss. Princess Maquinna will leave Victoria for Port Alice and West Coast points of Vancouver Island on the 1st, 11th and 21st of each month.

NANAIMO - GABRIOLA — Ms. Atrevida will leave Canadian Pacific Wharf, Nanaimo, daily (except Wednesday), at 8.30 a.m. for Gabriola.

BRENTWOOD-MILL BAY—Ms. Cascade will leave Brentwood daily for Mill Bay at 9 a.m., 10 a.m., 11 a.m., 12 noon, 2 p.m., 3 p.m., 4 p.m. and 5 p.m. Ms. Cascade will leave Mill Bay for Brentwood daily at 9.30 a.m., 10.30 a.m., 11.30 a.m., 12.30 p.m., 2.30 p.m., 3.30 p.m., 4.30 p.m. and 5.30 p.m. Sundays and Mondays only. Ms. Cascade makes an additional trip, leaving Brentwood at 11 a.m. and Mill Bay at 11.30 a.m.

SIDNEY-ANACORTES — Ms. Bainbridge or Crosline will leave Sidney daily at 2 p.m. for Anacortes. Ms. Bainbridge or Crosline will leave Anacortes daily for Sidney at 9 a.m.

HEADACHY?

● Don't fool yourself. You may think you are not constipated . . . but just take a nip of Kruschen daily—see if headaches don't go. Helps whisk away body poisons, blood impurities. Kruschen is British! 25c, 45c & 75c.

Take your **KRUSCHEN**

Travel Bargains

From and To
VICTORIA - NANAIMO
COURTENAY and
PORT ALBERNI
on
June 7 and 8

ROUND TRIP
Victoria-Nanaimo $1.85
Victoria-Port Alberni ... $3.40
Victoria-Courtenay $3.50

Correspondingly Low Fares to Other Stations
Children, 5 Years and Under 12, Half Fare

Return limit to leave destination not later than June 11, 1940

NO BAGGAGE CHECKED
Ask the Ticket Agent

Esquimalt & Nanaimo Railway

Lv. BRENTWOOD		Lv. MILL BAY
8:00 a.m.	MILL	9:30 a.m.
10:00 a.m.	BAY	10:30 a.m.
11:00 a.m.	FERRY	11:30 a.m.
12:00 noon		12:30 p.m.
2:00 p.m.	DAILY	2:30 p.m.
3:00 p.m.		3:30 p.m.
4:00 p.m.		4:30 p.m.
5:00 p.m.		5:30 p.m.

Extra on Sundays Only
6:00 p.m. 6:30 p.m.

GULF ISLANDS CRUISE

Wednesday, June 12

Enjoy a delightful cruise through the Gulf Islands, stopping at the following ports of call.

BEAVER POINT	7½ hours' stopover
PORT WASHINGTON	6½ hours' stopover
GANGES HARBOR	1½ hours' stopover
MAYNE ISLAND	4 hour stopover
GALIANO ISLAND	4½ hours' stopover

* Stopovers optional. Passengers may remain aboard ship and continue cruise to Galiano Island.

Lunch and Tea available at any of the ports of call, or picnic lunches may be taken.

Buses leave Depot at 9 a.m. Ferry leaves Swartz Bay at 10 a.m. Arrive back in Victoria about 7.30 p.m.

RETURN FARES (Bus and Ferry) ..... $1.25 Ferry Only 75c

DAILY SAILINGS
DAILY EXCEPT WEDNESDAYS
Effective Saturday, June 8

Lv. Fulford Harbor	Lv. Swartz Bay
8:15 A.M.	9:30 A.M.
10:15 A.M.	11:15 A.M.
4:00 P.M.	5:00 P.M.
6:45 P.M.	7:45 P.M.
WEDNESDAYS ONLY	
8:15 A.M.	7:00 P.M.

For Further Information and Motor Coach Connections
Phone E 1177 - E 1178

GULF ISLANDS FERRY CO. LIMITED

Quick Relief for Itching Piles

Just because you have been bothered for years with sore, painful, itching piles, do not think you have to continue to suffer with this irritating, torturing discomfort! Because here is a simple, effective way to get real relief and at NO RISK.

Ask your local druggist, The Modern Pharmacy and Cunningham Drug Stores, for a package of Hem-Roid. Use it as directed, and if you are not pleased with the quick and satisfying results you get, your druggist will return your money, on request.

A few days' use of Hem-Roid will relieve rectal spasm, ease pain, reduce inflammation, promote healing of the raw, sore membranes, and give you a delightful freedom from this annoying and torturing discomfort. Many Canadian friends have written us of the really fine results they have had with Hem-Roid. It must be good because so many people like it and like what it does for them.

This leads us to offer, "your money back" if you are not entirely satisfied with the results you get. Make your test now and prove to yourself how good Hem-Roid really is. (Advt.)

Changes of Bus Schedule

Saturday JUNE 8

VICTORIA–SIDNEY

WEEK DAYS

Leave Victoria	Leave Rest Haven	Leave Sidney
	7:50 a.m.	7:45 a.m.
7:45 a.m.	9:20 a.m.	9:15 a.m.
	11:20 a.m.	11:15 a.m.
1:15 p.m.	2:05 p.m.	2:00 p.m.
3:00 p.m.	3:50 p.m.	4:15 p.m.
5:15 p.m.		
6:15 p.m.	7:35 p.m.	7:30 p.m.
* 9:15 p.m.	10:00 p.m.	* 10:15 p.m.
11:15 p.m.		

* Monday, Wednesday, Friday Only — Monday, Wednesday, Friday, Saturday Only

SUNDAYS

Leave Victoria	Leave Rest Haven	Leave Sidney
	9:20 a.m.	9:15 a.m.
10:15 a.m.	11:05 a.m.	11:30 a.m.
1:00 p.m.	1:50 p.m.	2:00 p.m.
3:00 p.m.	3:50 p.m.	4:15 p.m.
6:15 p.m.		
	7:35 p.m.	7:30 p.m.
9:00 p.m.		
10:15 p.m.		

VICTORIA–WEST SAANICH

WEEK DAYS

Leave Victoria	Leave Butchart's	Leave Moodyville	Leave Mt. Newton
7:00 a.m.	8:00 a.m.	7:50 a.m.	7:45 a.m.
9:00 a.m.	9:40 a.m.	9:50 a.m.	10:00 a.m.
1:30 p.m.	2:05 p.m.	2:15 p.m.	
5:30 p.m.	6:10 p.m.	6:20 p.m.	6:30 p.m.

* 9:15 p.m. to destination only.
* 11:15 p.m. to destination only.

From Corner of Brentwood College Road and Keating Crossroad.
* Monday, Wednesday, Friday Only — Tuesday, Thursday, Saturday Only

SUNDAYS

Leave Victoria	Leave Butchart's Gardens	Leave Moodyville
9:15 a.m.	9:55 a.m.	10:05 a.m.
1:30 p.m.	3:50 p.m.	3:35 p.m.
7:15 p.m.	7:50 p.m.	8:00 p.m.
10:15 p.m. to destination only.		

Victoria-Salt Spring Island
Victoria-Deep Cove
Victoria-Jordan River
} Ask for New Timetables

Vancouver Island Coach Lines Ltd.

Depot: 629 Broughton Street — Phones: E 1177, E 1178

GETTING MARRIED?

It's Time to Think of the

Invitations

Remember . . . the invitation sets the tone of your wedding day . . . correct, distinctive printing is vital to give the effect you would achieve. Let us discuss this important item with you . . . we are specialists in formal printing with the facilities of a completely modern plant at your command.

82 Years' Experience in Quality Printing . . . It's Yours to Use

THE COLONIST

COMMERCIAL DEPARTMENTS
1211 BROAD STREET

STARTS TODAY! FOR 3 DAYS ONLY
ALL IN COLOR! STIRRING DEEDS ON THE FRONTIER
MIGHTY! THRILLING! TRUE!
At 12:34 3:21 6:08 8:55
"NORTHWEST PASSAGE"
BOOK I - ROGERS' RANGERS
TECHNICOLOR
WITH SPENCER TRACY • ROBT. YOUNG •
Extra! MARCH OF TIME'S Timely Revelations "THE VATICAN AND THE WAR" • COLORED CARTOON "ANTS IN THE PLANTS" • NEWS NARVIK FLANDERS LEW LEHR
★ Thriftickets ★ SAVE MONEY
15c 12 to 1 20c 1 to 5 25c 5 On
ATLAS

LAST TIMES TODAY!
"DR. CYCLOPS" MOST AMAZING PICTURE EVER IN COLOR
— ALSO —
"FRENCH WITHOUT TEARS" A RIOTOUS BRITISH COMEDY HIT!

THE PICTURE HOLLYWOOD said COULD Never be MADE...!
TOMORROW! FOR 3 DAYS ONLY
Meet the Amazing Characters of the Best-Selling Novel . . . A Blast of Sensational Drama!
JOHN STEINBECK'S "Of Mice and Men"
WITH BURGESS MEREDITH
BETTY FIELD • LON CHANEY, JR.
ALSO!
Even When They're Broke . . . They Think It's Fun . . . and You Can't Keep a Good Jones Down!
THE JONES FAMILY in "ON THEIR OWN"
Their Merriest Hit . . . With the Whole Family
"BUY THRIFTICKETS" DOMINION

CAPITOL
TODAY and FRIDAY!
LAUGH WITH US TODAY AT THIS HAPPY AND HILARIOUS HIT SHOW!
At 12:51, 3:03, 5:15, 7:27, 9:39
WESLEY RUGGLES' Too Many Husbands
starring JEAN ARTHUR FRED MacMURRAY · MELVYN DOUGLAS
EXTRA! NEW EDITION MARCH OF TIME MODERN YOUTH • CARTOON IN COLOR • WORLD NEWS
HERE SATURDAY! CLARK GABLE • JOAN CRAWFORD in "STRANGE CARGO"

PHONE E-2943
OAK BAY
SAMUEL GOLDWYN'S RAFFLES starring DAVID and OLIVIA NIVEN · deHAVILLAND
ALSO—GEO. SANDERS in "THE SAINT'S DOUBLE TROUBLE"

CADET Only 5 Minutes From Yates ESQUIMALT ROAD
TODAY
"A GIRL MUST LIVE"
Margaret Lockwood Geo. Robey Renee Houston
— PLUS —
"MARRIED AND IN LOVE"
Alan Marshal Barbara Reed
Added—DONALD DUCK
Continuous From 6:30 P.M. Last Complete Show at 9 P.M.

ADVANCE SPRING SALE CLOSES THIS SATURDAY, JUNE 8, on
HILKER ATTRACTIONS
1940-41 SERIES
Still Time to Save 30% by Subscribing to This Stellar Concert Series
★ MISCHA ELMAN, Violinist
★ RICHARD CROOKS, Tenor
★ VRONSKY and BABIN, Piano Duo
★ DON COSSACKS, Chorus
★ BALLET RUSSE DE MONTE CARLO
A SMALL DEPOSIT HOLDS YOUR RESERVATION
Box Office at Fletcher Bros., 1130 Douglas St.—E 6642

VIOLET FOWKES Presents
"Starlets' Revue"
EMPIRE THEATRE
FRIDAY, JUNE 7 AT 8:15 P.M.
Tickets 75¢, 50¢, 35¢
Box Office Marionette Library

Rio - TODAY FRIDAY SATURDAY
FIRST VICTORIA SHOWING
SPINE-TINGLING ACTION! BREATH-TAKING STUNTS! HEART-WARMING SONGS!
Gene AUTRY "MEXICALI ROSE" Republic
PLUS
"MILLION DOLLAR LEGS"
A Paramount Picture
SERIAL — FINAL CHAPTER
Chapter 12 "WAR OF THE PLANETS"
BUCK ROGERS with LARRY CRABBE
EXTRA—COLOR CARTOON "TWO-HEADED GIANT"
10¢ 12:30-2 • 15¢ 2-7:30

Bridegroom, to best man: "If ye maun tie a shoe on the cab, let it be a pair."

At the Theatres

'NIGHT OF NIGHTS' AT PLAZA TODAY

Pat O'Brien, Olympe Bradna and Roland Young in Tale of Turbulent Broadway

Pointing to a flashing electric sign above a leading Broadway theatre, an unidentified sage once remarked, "His name's in lights now—but a short circuit and poof! where is he?"

The dramatic truth behind that biting comment with all its incisive implications is told in Paramount's "The Night of Nights," which opens today at the Plaza Theatre. Starring Pat O'Brien, Olympe Bradna and Roland Young, the film tells a turbulent tale of the Main Stem and its unpredictable characters. Reginald Gardner and George E. Stone are featured in the film which was directed by Lewis Milestone from an original screen play by Donald Ogden Stewart.

"RAFFLES" WILL BE AT OAK BAY

David Niven Plays Title Starring Role in Exciting Samuel Goldwyn Production

Samuel Goldwyn's production, "Raffles," which opens today at the Oak Bay Theatre stars David Niven as a suave and dapper gentleman crook. Pictured as a society favorite and a champion on the cricket field, Raffles, however, cannot resist the lure of living the life of an adventurer in crime.

But when he falls in love and becomes engaged to Gwen Manders, played by lovely Olivia de Havilland, Raffles decides to give up his secret life of crime. Unexpected events intervene, however, and Raffles is forced to focus his attention on the famous emerald necklace of Lady Melrose, an eccentric dowager, who invites him to her country estate for a week-end.

'MEXICALI ROSE' STILL POPULAR

Famous Tune Is Theme Song and Title of Gene Autry's Newest Musical Film

A musical favorite of the past fifteen years, "Mexicali Rose," is the theme song and also the title of Gene Autrey's newest musical Western for Republic which opens today at the Rio Theatre.

"Mexicali Rose" was published in 1923, and was composed by Jack Tenney and Helen Stone. Today the song is as much of a favorite as it was during its infancy.

Luana Walters plays the feminine lead in "Mexicali Rose," with Noah Beery, William Royle, Leroy Mason, Wally Albright and Roy Barcroft in support.

CAPITOL THEATRE The wildest dance routine ever created for a Hollywood production is to be seen at the Capitol Theatre in Columbia's "Too Many Husbands," Wesley Ruggles' madcap comedy starring Jean Arthur, Fred MacMurray and Melvyn Douglas. The dance takes place when Miss Arthur and Douglas are on the floor, where MacMurray joins them.

AMUSEMENTS

On the Screen

Atlas—Spencer Tracy in "Northwest Passage."
Cadet—"A Girl Must Live," featuring Margaret Lockwood.
Capitol—Jean Arthur in "Too Many Husbands."
Dominion—"Dr. Cyclops," featuring Janice Logan.
Oak Bay—David Niven in "Raffles."
Plaza—"The Night of Nights," with Pat O'Brien.
Rio—Gene Autry in "Mexicali Rose."

DOMINION THEATRE Filmed behind sealed studio doors, acted by a cast pledged to absolute secrecy, made by a producer who banned all advance talk about the picture, "Dr. Cyclops" ends today at the Dominion Theatre. Filmed in Technicolor with color effects and photographic tricks never attempted before, "Dr. Cyclops" tells a hair-raising story built around the screen's most diabolical figure.

OUTDOOR EPIC IS ATLAS OFFERING

"Northwest Passage" Stars Spencer Tracy and Walter Brennan —Here Today

Affording Spencer Tracy and Walter Brennan roles which are believed to be more colorful than those which have twice won them Academy Awards, and elevating Robert Young to the threshold of stardom, "Northwest Passage" opens a three-day engagement at the Atlas Theatre beginning today.

Filmed entirely in Technicolor, the picture is the result of two years' careful planning. To obtain the most picturesque and rugged backgrounds possible to duplicate those in Kenneth Roberts' best-selling historical adventure drama, the studio sent the entire troupe to Idaho for six weeks of location.

SPRING TICKET SALE TO CLOSE SATURDAY

Closing of the advance Spring sale on Saturday of this week was announced by Hilker Attractions today. The last three days of this week will provide an opportunity for patrons who have overlooked entering their subscription to still secure choice locations.

Advance sale for next season is already far in advance of last year and Hilker Attractions anticipate virtual capacity houses at all their presentations during the coming season.

How It Started by Jean Newton

WHY IS IT CALLED THE HANSOM CAB?

"It is the gondola of London."

The hansom cab was the slow-going taxi of a more leisurely era.

Even today, in most large cities, the last survivors of this light, two-wheeled, covered carriage, with the driver's seat elevated behind and the reins passed over the top, are to be seen, awaiting passengers who like their relaxation unhurried, and who like the old ways best.

Why was this vehicle known as the hansom cab?

It is so called after Joseph Aloysius Hansom, British architect and its inventor.

Hansom would have been slated for posterity for his architectural achievements alone — he designed and constructed many famous churches in Europe—were it not for the fact that in 1834 he worked out and patented the safety cab which commemorates his name.

It met with such popularity that it quite overshadowed, as far as the public knowledge is concerned, his other attainments.

(Released by The Bell Syndicate, Inc.)

DISCOVER ARMS

SAN JOSE, Costa Rica, June 5 (AP).—The Government today announced the discovery of an arms cache—which officials said may have been intended for Panamanian rebels—at Golfito on the Pacific Coast. The cache contained rifles, machine guns, munitions and bombs.

PLAZA
TODAY
THE HEART-THROB STORY OF A BROADWAY "HIT" . . . AND A "MISS"!
Paramount presents "THE NIGHT OF NIGHTS"
starring PAT O'BRIEN Olympe Bradna Roland Young
PLUS MUSICAL WESTERN
TEX RITTER "ROLL WAGONS ROLL" WHITE FLASH
A Monogram Picture
PLUS NEWS — CARTOON
PRICES 12 to 1 15c 1 to 5 20c 5 On 25c

Key Station Wave Lengths

C.B.C. NETWORK—CBR (1100).
N.B.C. RED NETWORK—KOMO (920), KPO (680), KFI (640).
N.B.C. BLUE NETWORK—KJR (970), KGO (790).
COLUMBIA NETWORK—KIRO (710), KNX (1050), KVI (560).
MUTUAL-DON LEE NETWORK—KOL (1270).
VICTORIA—CFCT (1450).
VANCOUVER—CJOR (600).

It's a Monkey-Eating Eagle

Roy Jannier, of the Washington National Zoo, wears a protective pair of gloves as he holds a rare monkey-eating eagle, one of the many rare birds and animals brought back from Liberia by the Smithsonian-Firestone expedition. The cargo arrived at Boston after an uneventful trip.

AROUND the DIAL

TODAY'S HIGHLIGHTS

5.00 p.m.—The Toronto Promenade Symphony Orchestra, under the direction of Reginald Stewart, will present the first in a series of Summer concerts. CBR.

6.00 p.m.—Suzanne Fisher, Metropolitan Opera star, and John Payne, screen actor, will visit Bing Crosby and company on the "Music Hall" programme. KOMO, KFI, KPO.

NEWS BROADCASTS TODAY

Morning—8:00, CBR, CJOR; 8:15, CFCT; 8:30, KOL; 8:45, CBR; 9:30, KJR; 10:00, KOL; 10:45, CJOR; 12 noon, KJR, KOL.

Afternoon—12:30, CJOR, CFCT; 1:00, CBR; 1:45, CBR, CJOR; 3:00, KIRO; 3:15, KOMO; 3:45, KJR; 3:57, CBR; 4:15, CJOR; 4:30, KOL; 4:45, KIRO.

Evening—6:15, KJR, KOL; 6:30, KIRO, CFCT; 7:00, CBR, CJOR; 7:15, KOL; 7:57, CBR; 8:00, CJOR; 8:15, KJR; 9:00, KIRO; 9:45, KIRO; 9:57, CBR; 10:00, KOMO; 10:15, CBR, KIRO; 10:30, CJOR; 11:45, KOL; 11:57, CBR.

(The following programmes are compiled by the various broadcasting companies and are subject to change.)

8:00 A.M.—B.B.C. News (CBR). Woman in White (KOMO). Morning Reveries (KJR). Kate Smith Speaks (KIRO). Neighbors of Woodcraft (KOL). News (CJOR).

8:15 A.M.—Ship of Joy, Capt. Dobbie (KOMO). Christian Science Programme (KJR). When a Girl Marries (KIRO). Ranch Boys (CJOR).

8:30 A.M.—Al Gilbert's Trio (CBR). National Farm and Home Hour (KJR). National Farm and Home Hour (KJR). Romance of Helen Trent (KIRO). News (KOL). Radio Revellers (CJOR).

8:45 A.M.—News (CBR). Ranch Rhythms (KOMO). Our Gal Sunday (KIRO). Carters of Elm Street (KOL).

9:00 A.M.—Happy Gang (CBR). Dance Orchestra (KOMO). The Goldbergs (KIRO). Happy Gang (KOL). Shut-In Programme (CJOR).

9:15 A.M.—Mrs. Franklin D. Roosevelt (KOMO). Ann Sterling Wonders (KJR). Life Can Be Beautiful (KIRO). Ray Daughters (KOL). Nova Time (CJOR).

9:30 A.M.—Pelham Richardson's Orchestra (CBR). Kathleen Norris (KOMO). News (KJR). The Right to Happiness (KIRO). Mary's Friendly Garden (KOL). Morning Melodiers (CJOR).

9:45 A.M.—Dr. Kate (KOMO). Patty Jean Health Club (KJR). Mary Lee Taylor (KIRO). Kitty Keene (CJOR).

10:00 A.M.—Varieties (CBR, KJR). Light of the World (KOMO). Big Sister (KIRO). News (KOL). The Gospel Singer (CJOR).

10:15 A.M.—Arnold Grimm's Daughter (KOMO). Aunt Jennie's Real Life Stories (KIRO). Ma Perkins (KOL). On With the Dance (CJOR).

10:30 A.M.—U.S. Marine Band (CBR, KJR). Valiant Lady (KOMO). Fletcher Wiley (KIRO). Leisure Hour (KOL). Voice of Memory (CJOR).

10:45 A.M.—News (CBR). Hymns of All Churches (KOMO). My Son and I (KIRO). Batchelor's Children (KOL). News (CJOR).

11:00 A.M.—Big Sister (CBR, CJOR). Mary Marlin (KOMO). Orphans of Divorce (KJR). Society Girl (KIRO). Our Friendly Neighbors (KOL).

11:15 A.M.—Life and Love of Dr. Susan (CBR, CJOR). Ma Perkins (KOMO). Amanda of Honeymoon Hill (KJR). It Happened in Hollywood (KIRO). Henry Cincone's Orchestra (KOL).

11:30 A.M.—U.B.C. Music Hour (CBR). Pepper Young's Family (KOMO). John's Other Wife (KJR). Lila Beains (KIRO). Dr. Hastings (KOL). Singin' Sam (CJOR).

11:45 A.M.—Vic and Sade (KOMO). Just Plain Bill (KJR). Dealer in Dreams (KIRO). Musical Roundup (KOL). Peter McGregor (CJOR).

12:00 Noon—Club Matinee (CBR). Dr. Mattson (KOMO). News (KJR, KOL). Pretty Kitty Kelly (KIRO). Thomas L. Thomas (CJOR).

12:15 P.M.—Stella Dallas (KOMO). Organ Concert (KJR). Myrt and Marge (KIRO). Christian Businessmen (KOL). Parent Teachers Association (CJOR).

12:30 A.M.—Exchange Programme (CBR). Blue Plate Special (KOMO). Studio Party (KJR). Hilltop House (KIRO). News (CJOR).

12:45 P.M.—The Bone Shop (CBR). That Girl from Fisher's (KOMO). Stepmother (KIRO). Perde Grole (KJR). Melody Supplement (KOL). Harry Horlick's Orchestra (CJOR).

1:00 P.M.—News (CBR). Girl Alone (KOMO). Cecil Solly (KJR). By Kathleen Norris (KIRO). McFarland Twins (KOL). The Man I Married (CJOR).

1:15 P.M.—First Aid in the Home (CBR). Homekeeper's Calendar (KOMO). Dance Orchestra (KJR). My Children (KIRO). Sue's Notebook (CJOR).

1:30 P.M.—Closing Stocks (CBR). Midstream (KOMO). Patty Jean Health Club (KJR). Singin' Sam (KIRO).

1:45 P.M.—B.B.C. News (CBR, CJOR). The O'Neills (KOMO). Josef Gallicchio's Orchestra (KJR). Scattergood Baines (KIRO). Let's Play Bridge (KOL).

2:00 P.M.—True Life Dramas (KOMO). Department of Health (KJR). Young Dr. Malone (KIRO). Monitor Views the News (KOL).

2:15 P.M.—Concert in Miniature (CBR). Interlude News (KOMO). Concert in Miniature News (KJR). National Open Grill (KIRO). House of McGregor (KOL). Studio Party (CJOR).

2:30 P.M.—Talent Parade (CBR). Against the Storm (KOMO). Dance Orchestra (KJR). Joyce Jordan (KIRO). Capt. Sanislo, Lawrence Salerno (KOL).

2:45 P.M.—Organ Recital (CBR). Guiding Light (KOMO). The World Today (KIRO). Anti-T.B. League Drama (KOL).

3:00 P.M.—Reflections in Song (CBR). Hames Programme (KOMO). Zollman at the Organ (KJR). Newsreel, Johnny Forrest (KIRO). Fulton Lewis, Jr. (KOL). Life Can Be Beautiful (CJOR).

3:15 P.M.—European Situation (KOMO). This Woman's World (KIRO). Lindsley Talks It Over (KOL). Ma Perkins (CJOR).

3:30 P.M.—English News Letter to Canada (CBR). Portia Blake Faces Life (KOMO). Harry Kogen's Orchestra (KJR). Accent on Music (KIRO). Haven of Rest (KOL). Pepper Young's Family (CJOR).

3:45 P.M.—Storm's A-Brewing (CBR). Kate Hopkins (KOMO). H. V. Kaltenborn News (KJR). Right to Happiness (CJOR).

3:57 P.M.—News Bulletin (CBR).

4:00 P.M.—Piano Recital (CBR). Mr. District Attorney (KOMO). Frank and Archie (KJR). Job Finder (KIRO). WOR Symphony (KOL). Road of Life (CJOR).

4:15 P.M.—Affairs of Anthony (KJR). Lost and Found (KIRO). News (CJOR).

4:30 P.M.—A Year Ago Today (CBR). Singing and Swinging (KOMO). Irene Wicker (KJR). Hits and Encores (KIRO). News (KOL). Adventures of ... (CJOR).

4:45 P.M.—Bud Barton (KJR). Bob Garred Reporting (KIRO). Afternoon Serenade (KOL). Famous Voices (CJOR).

5:00 P.M.—Symphony Orchestra (CBR). Good News for 1940 (KOMO). Major Bowes' Amateur Hour (KIRO). Fashions in Melody (KOL). The Rangers' Cabin (CJOR).

5:30 P.M.—U.S. Army Band (KOMO). Shafter Parker (KOL). Concert Hall (CJOR).

5:45 P.M.—Orphan Annie (KOL).

6:00 P.M.—Cavalcade of Song (CBR). Music Hall (KOMO). Scandinavian Reporter (KJR). Glenn Miller's Orchestra (KIRO). Raymond Gram Swing (KOL). The Good Will Hour (CJOR).

6:15 P.M.—News; Public Affairs (KJR). News; Grant Park Concert (KOL).

6:30 P.M.—Moods in Music (CBR). Fairy Aces (KJR). News of the War (KIRO). John B. Hughes (KOL).

6:45 P.M.—Mr. Keen (KJR). The Sports Huddle (KIRO). G-Man Stories (KOL).

7:00 P.M.—News (CBR, CJOR). Fred Waring (KOMO). Seattle Bowling and Recreation Centre (KJR). Amos and Andy (KIRO). Melody Road (KOL).

7:15 P.M.—Interlude (CBR). Library of Good Music (KOMO). Between Rounds (KJR). Lanny Ross (KIRO). News (KOL). Light Up and Listen (CJOR).

7:30 P.M.—Bras' Party (CBR). Songs of the Outdoors (KOMO). Musical Americana (KJR). Ask-It-Basket (KIRO). Command Performance (KOL). Nicholson's Sports (CJOR).

7:45 P.M.—Ronnie Matthews (CJOR).

7:57 P.M.—News Bulletin (CBR).

8:00 P.M.—Geoffrey Waddington Presents (CBR). Arthur Godfrey (KOMO). On With the Dance (KJR). Strange As It Seems (KIRO). Evening Serenade (KOL). News (CJOR).

8:15 P.M.—Gaiety on Parade (KOMO). News (KJR).

8:30 P.M.—Choral Music (CBR). Symphony Hour (KOMO). Mailbag Interlude (KJR). Answer Auction (KIRO). Griff Williams's Orchestra (KOL).

8:45 P.M.—Baseball Game (KJR). Twilight Trails (KOL). Better Success Bureau (CJOR).

9:00 P.M.—Jack Avison's Concert Orchestra (CBR). Paul Sullivan Reviews the News (KIRO). Newspaper of the Air (KOL). Hawaiian Hospitality (CJOR).

9:15 P.M.—Del Courtney's Orchestra (KIRO). Bill McCune's Orchestra (KOL).

9:30 P.M.—Migration of Birds (CBR). I Love a Mystery (KOMO). George Duffy's Orchestra (KIRO). Fulton Lewis, Jr. (KOL). Joseph Sudy's Orchestra (CJOR).

9:45 P.M.—Doreen Davidson, Soprano and Elsa Disney, Pianist (CBR). Bob Garred Reporting (KIRO). Lost Empire (KOL).

9:57 P.M.—News Bulletin (CBR).

10:00 P.M.—News Flashes (KOMO). Kay Kyser's Orchestra (KIRO). Dance Orchestra (CJOR). Phil Harris' Orchestra (KOL).

10:15 P.M.—News (CBR, KIRO). Hansen Programme (KOMO).

10:30 P.M.—Matty Malneck's Orchestra (CBR). Dance Orchestra (KOMO). Dance Time (KOL). News (CJOR).

10:45 P.M.—Ernie Heckscher's Orch. (CBR). Songs in the Night (KJR). Rhythm and Romance (KIRO). Eddie Murphy's Orchestra (KOL). Melody in the Night (CJOR).

11:00 P.M.—Shep Field's Orchestra (CBR, KOMO). Ray Noble's Orchestra (KIRO). Ed Fitzpatrick's Orchestra (KOL). Blue Barron's Orchestra (CJOR).

11:15 P.M.—Paul Carson (KJR).

11:30 P.M.—Reveria (CBR). Bob Beinace's Orch. (KOMO). Manny Strand's Orchestra (KIRO). Trio, Town House (KOL). Jan Savitt's Orchestra (CJOR).

11:45 P.M.—News (KOL).

11:57 P.M.—News Bulletin (CBR).

CFCT, Victoria, B.C. (1450 Kcs.)

7.00 a.m.—Yawn Patrol.
8.15 a.m.—Breakfast News.
8.30 a.m.—Musical Chronometer.
9.00 a.m.—Outlook and Uplook.
9.15 a.m.—Morning Classics.
9.30 a.m.—Financial Flashes.
9.45 a.m.—Today's Dance Band.
10.00 a.m.—Morning Monitor.
10.10 a.m.—Melody Lane.
10.30 a.m.—Featurettes.
11.00 a.m.—Songs From Shows.
11.30 a.m.—Musicprize.
12.00 noon—Concert Time.
12.30 p.m.—Midday News.
12.55 p.m.—World Bookman.
1.00 p.m.—Noonday Frolics.
2.00 p.m.—Concert Hour.
3.00 p.m.—Musical Oddities.
3.30 p.m.—Rhythm Rulers.
4.00 p.m.—Friendly Hour.
4.30 p.m.—Teatime Tunes.
5.00 p.m.—Monitor Comment.
5.10 p.m.—Oldtime Frolic.
5.45 p.m.—Radio Birthday Party.
6.30 p.m.—News Summary.
6.45 p.m.—Your Vacation Programme.
7.30 p.m.—Make-Believe Ballroom.
8.00 p.m.—Treasure Chest.
8.15 p.m.—Arthur Warren.

Ma—"I can't tell whether Ezry is dead or only sleeping."

Pa—"Well, make the alarm clock go off and if he wakes up it'll prove he's dead. He never would wake up when he was alive."

RADIOS REPAIRED
E 8012
WILLCOX RADIOS
Masonic Building

Hudson's Bay Company.
INCORPORATED 2nd MAY 1670

QUALITY FOODS FROM OUR SERVICE SECTION

Shop the Modern Way . . . Phone E 7111 and Have Your Order Delivered to Your Home. Your Food Orders Will Be Filled Promptly and Delivered to Your Home at No Extra Cost. Use Your Bay Charge Account.

FRESH FRUITS AND VEGETABLES

STRAWBERRIES
For dessert or preserving 4 bskts. 29c
Per crate 1.59
Gordon Head Gooseberries, for making the nicest of all jellies 3 lbs. 25c

FOR THE SUMMER SALADS
Firm Head Lettuce 2 for 9c
Local Radish 2 for 5c
Local Ripe Tomatoes 2 lbs. 29c

New Potatoes 5 lbs. 25c
Fresh Spinach 3 lbs. 15c
Fresh Green Cabbage, each 5c
New Green Peas 3 lbs. 19c
New Green Beans, lb. 20c
Ripe Bananas 3 lbs. 29c
New Valencia Oranges, doz. 25c and 35c
New Beets 3 bnch. 10c
New Carrots 3 bnch. 10c

HBC Quality Teas and Coffees

Fort Garry Tea, a tea with a fine uniform flavor, 1-lb. pkt. 75c
Hostess Tea, a newer blend with a finer flavor. Per lb. 65c
Cavendish Tea, a lower-priced blend. Per lb. 55c
Freshly-Ground Cavendish Coffee, per lb. 45c
Fort Garry Coffee, the finest coffee that money can buy. 1-lb. vacuum-packed tin 55c
Fort Garry Tea Bags, individual, doz. 15c
100 for $1.10
Fort Garry Tea Bags, 12-cup size, each 5c
Companion Blend Coffee, in ivory pantry tin 3-lb. tin $1.45
2-lb. tin 95c

PRESERVING REQUISITES

Now Is the Time to Start Your Preserving While Strawberries Are at Their Best

Sugar, B.C. Finest Granulated, 10-lb. cotton sack 75c
20-lb. cotton sack 1.46
50-lb. sack 3.50 100-lb. sack 6.80
Certo, bottle 25c
Memba Seals, pkt. 10c
Parowax, pkt. 15c
Rubber Rings, Perfect Seal or Viceroy, pkts. 2 for 15c
Kerr Mason Wide-Mouth Lids, pkt. 25c
Kerr Mason Narrow-Mouth Lids, pkt. 18c
Kerr Mason Wide-Mouth Caps and Lids, pkt. 50c
Economy Jars, pints, per doz. 1.30
Quarts, per doz. 1.50
Kerr Mason Wide-Mouth Jars, pints, doz. 1.30
Quarts, per doz. 1.50
Kerr Mason Narrow-Mouth Jars, pints, doz. 1.10
Quarts, per doz. 1.30
Perfect Seal Jars, pints, per doz. 1.30
Quarts, per doz. 1.50
Gem Jars, pints, per doz. 1.10
Quarts, per doz. 1.25
Economy Caps, pkt. 30c
Economy Clamps, pkt. 20c

CANDY SPECIALS
Colored Panned Mints, per lb
Assorted Creams and Jellies, lb
Candy-Coated Peanuts, per lb
Lemon Crystals, per lb
19c
ENGLISH LICORICE ALLSORTS, lb 29c

BAKERY FOODS
McLean's Iced or Currant Cup Cakes, doz. 19c
McLean's Butter Rolls, lb. 15c
Sultana Slab Cake, lb. 17c
Per slab 65c
BISCUIT SPECIAL
HBC Assorted Sandwich Biscuits, lb. 23c
2 lbs. 45c

★ STAR SPECIALS ★
FOR TODAY, FRIDAY AND SATURDAY

Wild Rose Pastry Flour, 10-lb. sack 47c
24-lb. sack 1.07
Aylmer Honey Drop Peas, size 3's, 17-oz. tins. At 2 for 29c
Libby's Tomato Juice, 20-oz. tins 3 for 29c
Aylmer Golden Wax Cut Beans, 17-oz. tins 2 tins 23c
Aylmer Golden Bantam Corn, 17-oz. tins. At 3 for 28c
Libby's Cooked Spaghetti, 15-oz. tins 3 for 28c
Clark's Assorted Soups 3 tins 23c
Libby's Pork and Beans, 20-oz. tins 3 for 29c
Empress Pure Orange Marmalade, 4-lb. tin 42c
H B C Malt, Gold Medal, light or dark 3-lb. tin 1.23
Beekist Honey, 4-lb. tin 54c
Squirrel Peanut Butter, in new size ice box jar, 16-oz. jar 19c
Libby's Pineapple Juice, 13-oz. tins 2 for 21c
Blue Mountain Pineapple, sliced, cubed or crushed 2 tins 25c
Crawford's Crab Meat, ½'s, per tin 23c
Birks Tuna Fish, whole light meat, ½'s, per tin 18c
2 for 35c
Libby's Corned Beef, 1's, per tin 20c
Clark's Tomato Catchup, 12-oz. bottles 14c
2 for 27c
Orchard Garden Texas Grapefruit, for a refreshing appetizer, 50-oz. tin 24c
Aylmer Mixed Peas and Carrots, 17-oz. tin 12c
Kellogg's Corn Flakes 3 pkts. 25c
Aylmer Italian Plums, 17-oz. tin 11c
Nabob Assorted Jelly Powders 5 pkts. 25c
Pearl White Naptha Soap 5 bars 23c
Frontenac Paper Serviettes, white or colored. Pkt. 10c

The BAY
'Phone E 7111

CARLOAD SALE OF KROEHLER CHESTERFIELD SUITES . . . TODAY, FRIDAY AND SATURDAY

SEE OUR WINDOW DISPLAYS

Exclusive to THE BAY

—An Entire Carload Offered at Great Savings— New Styles and Designs. New Colorings, Patterns and Fabrics. All Are of the Famous KROEHLER Construction, Canada's Largest Manufacturer of Quality Living-Room Furniture.

Yes . . . a whole carload . . . a wide selection . . . and all choice suites at worthwhile savings. The name KROEHLER has long been famous for quality, style and lasting construction. Every possible care goes into the making and experienced workmen handle the work on quality materials. The result . . . fine, long-wearing suites in styles that are attractive . . . and now comes your opportunity to purchase one of these dependable suites at an excellent Sale Price! See the wide selections!

ATTRACTIVELY DESIGNED

3-PIECE CHESTERFIELD SUITES

This smartly styled suite includes a Chesterfield and two matching chairs. The deep, sweeping arms have walnut facing. Covered in long-wearing materials. Upholstered with welted pullover backs. Excellent style at a special SALE PRICE **129.50**

As Low as $12.95 Cash—Balance Arranged

LARGE, LUXURIOUS

KROEHLER-BUILT SUITE

Here's luxurious comfort in a large overstuffed suite. The Kroehler 5-Star construction throughout, assures you of the utmost value and comfort. Upholstered in an attractive velour covering. Suite includes Chesterfield, matching chair, lazy-rest chair and matching Ottoman. SALE PRICE **169.50**

As Low as $16.95 Cash—Balance Arranged

RICHLY UPHOLSTERED

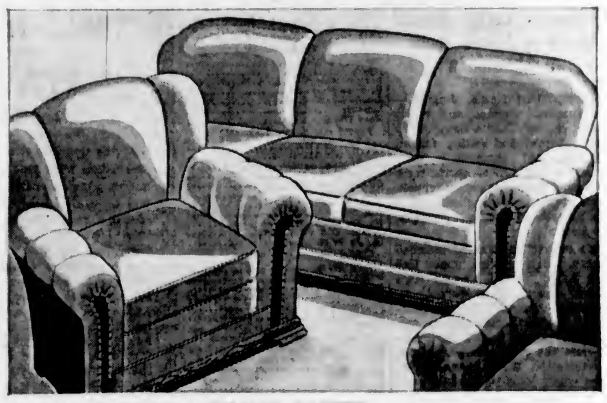

3-PIECE LIVING-ROOM SUITE

Here's a charming suite at a price that merits your investigation! Comfortable and luxurious, and upholstered in first-grade velour in a choice of colors. The suite includes a Chesterfield and two matching chairs. See this suite and share the worthwhile savings. SALE PRICE **149.50**

As Low as $14.95 Cash—Balance Arranged

KROEHLER SUITE

This Genuine Kroehler Chesterfield Suite at a very moderate price, contains all the features of the famous Kroehler 5-Star construction. An excellent styles that is pleasing, in every detail, well tailored and covered in first-grade materials. SALE PRICE **110.00**

As Low as $11.00 Cash—Balance Arranged

DAVENPORT BEDS

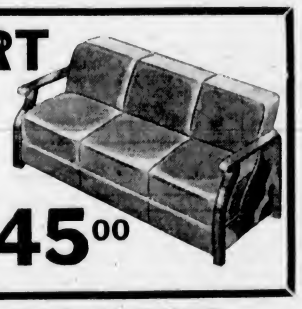

They're New and So Practical

Choose from a pleasing selection of tapestries in wood arm styles. Well-constructed for long and useful service, and finished with bedding compartment under seat. Converts quickly and easily into a good-sized double bed. SALE PRICE **45.00**

As Low as $5 Cash—Balance Arranged

OUR SALE LEADER

An outstanding value . . . 3-Piece Kroehler Suite, upholstered in repps and tapestries of good-wearing value. Deep spring-filled seats and back . . . balloon-type cushions. Wood facings on arms and a show-wood base. Ideal for home or apartment. SALE PRICE **98.50**

As Low as $9.85 Cash—Balance Arranged

Pay Out of Income

Use "The Bay's" Deferred Payment Plan

Have your new Kroehler Suite in your home while you pay for it! Make a down payment of 10% at time of purchase and the balance conveniently arranged. This includes Free Fire Insurance until the completion of the contract.

Kroehler Upholstered Footstools

Only 20 of these fine-grade upholstered footstools. There's a choice of attractive velour coverings. Height 18 inches. Walnut finished legs. Note the low price. SALE PRICE **3.95**

KROEHLER COLOR HARMONIZER

Another "BAY" Service With Our Sale of Kroehler Furniture

Living-room loveliness depends a great deal on color harmony . . . choosing your living-room suite to blend with your rugs, drapes, and wall tones. Kroehler's unique Color Harmonizer simplifies all that . . . tells you at a glance just how the suite will fit into the color scheme of your living-room. See it yourself.

Kroehler Upholstered Chairs

Fine grade upholstered chairs with Kroehler construction and style embodied throughout. Covered in fine velour and tapestry. SALE PRICE **19.50**

Use "The Bay" Budget Plan

Furniture, Fourth Floor at THE BAY

Trade In the Old Enjoy the New!

Let your ready-to-discard furniture help pay for your new Kroehler suite. "Bay" Trade-In Allowances are most liberal. Phone E 7111 and our representative will call and set a valuation on your trade-in if suitable to you, this will go as part payment on your new furniture.

Fresh, Colorful Cottons for Washable Summer Togs

SPECIAL 3-DAY SALE OF

BEDDING AND HOUSEHOLD LINENS

Oddments from our regular lines and some shop-soiled items. Choose from:

- Towels
- Rayon Bedspreads
- Linen Damask Tablecloths
- Lace Tablecloths
- Hand-Embroidered Linens
- Printed Bedspreads
- Novelty Luncheon Sets

ALL PRICED TO CLEAR AT **⅓ OFF REGULAR PRICES**

Staples, Street Floor at THE BAY

Crisp, cool fabrics to make you a stunning Summer wardrobe! Fresh, new cottons for sports, daytime and evening frocks! Smooth white, brilliant stripes, dots, florals! This year express the fashion designer in you . . . sew for Summer from these fine "Bay" fabrics and save!

PRINTED BEACH CLOTHS
Ever so smart for colorful play suits and afternoon frocks. A host of Summery designs in washable colors; 36-inch. Yard **49c**

FERGUSON'S VOILE
Dainty soft cotton sheers to keep you comfortably cool on the warmest Summer days. Beautiful English prints in lovely floral effects; 36-inch. Yard **59c**

ENGLISH TOBRALCO
A grand array of new floral patterns for your Summer dresses. An excellent washing quality in lovely fine corded cotton; 36-inch. Yard **69c**

LADYSHIP CREPES
Beautiful cotton sheers in dainty Summer colorings for exquisite evening wear; 36-inch. Yard **1.19**

CRISP ORGANDIES
Shown in beautiful florals for exquisite Summer evening wear; 36 inches wide. Yard **89c**

ENGLISH BROADCLOTHS
A host of Summery plain shades that are fadeless. Smart for afternoon frocks, smocks, outdoor wear, children's wear, etc.; 36 inches wide. Yard **39c**

COTTON PRINTS
A bevy of pleasing designs in cool, washable cottons. Have several washable outdoor frocks for the beach or picnics; 36-inch. Yard **29c**

DAINTY DIMITY
Cool sheers in dainty florals for the kiddies or yourself for fine frocks. All fast colored; 36-inch. Yard **35c**

COTTON PRINTS
Smart for the kiddies' play suits. Colorful, washable patterns in florals and novelties; 36-inch. Yard **19c**

Fabrics, Street Floor at THE BAY

FRIGID COLD FUR STORAGE

Phone E 7111 and let us store your valuable furs where they will be safe from heat, dust, damp, moths, fire and theft. Our storage vaults are at a constant temperature of 30 degrees F. . . . the cold air is always circulating between the garments. . . . in these conditions the furs will be revitalized by Fall instead of ruined from lack of care!

Hudson's Bay Company.
INCORPORATED 2ND MAY 1670.

DAINTY SALAD LUNCHEON

You'll enjoy this cold luncheon for warm weather . . . Chilled fruit cocktail, salad of crisp, cool lettuce hearts, cottage cheese and fresh new vegetables, spiced fruit muffins, crushed strawberry sundae, iced Fort Garry tea **35c**

Coffee Shoppe, Lower Main Floor at THE BAY

RED SOX BEATEN IN FOURTEEN-INNING TUSSLE

National Golf Will Start Today With Big Field Entered

Keen Competition Expected to Be Witnessed in United States Open Tournament at Canterbury Course in Cleveland—Sammy Snead and Ben Hogan Are Favored

CLEVELAND, June 5 (AP).—A strong west wind blew in off Lake Erie today, foretelling grief for the big field that tees off tomorrow in the opening eighteen-hole round of the national open golf championship over the Canterbury Golf Club.

For the last three days Clevelanders, watching the practising professionals shoot 69's ad 70's over Canterbury, have been saying ominously: "But wait until it starts to blow. These fellows haven't really played Canterbury yet."

Players trying out the tremendous 615-yard sixteenth hole today shot right into the teeth of the blow, and the majority took three lusty wood shots to reach the green. Estimates of the score likely to capture the big title promptly jumped from around 285 to 290, providing the dead calm of the last several days does not return.

Another result of the wind was to put Sammy Snead and Ben Hogan out in front of the field as almost prohibitive joint favorites at odds of 6 to 1. Both swat exceptionally long, low balls in any sort of weather. This will be important over the 6,921-yard layout.

A round each will be played tomorrow and Friday, with the final thirty-six holes Saturday. Exact size of the starting field could not be reckoned tonight, but it should be around 168 or 169.

The field will be reduced to the low sixty scores and ties for the final thirty-six-hole marathon Saturday.

SCHOOLS HOLD SPORTS EVENT

Strathcona Lodge Ground Scene of Annual Meet At Shawnigan

SHAWNIGAN LAKE, June 5.—The spacious grounds and sports field of the Strathcona Lodge Girls' School formed the setting for an enjoyable and exceedingly well-organized inter-school sports meet when girls' teams from eight schools, numbering over 250, gathered for a playday rather than for a competitive meet.

The schools represented included Victoria High School, Oak Bay High School, Mount Newton High School, Duncan High School, St. Margaret's School, Queen Margaret's School, Norfolk House and Strathcona Lodge School. Also present were the principals and games mistresses of the above schools, under whose joint auspices the outing was arranged. The co-operative rather than the competitive spirit of the day was stressed throughout the programme, which was, unfortunately, curtailed by inclement weather. A cafeteria luncheon was served by the Strathcona Lodge School.

The programme included swimming, canoe races and track events. Tennis and softball had been scheduled but had to be canceled owing to rain. Observing old-girls' weekend at the same time, over twenty former Strathcona pupils were present.

WHITTIER PARK RACING

WHITTIER PARK, WINNIPEG, June 5—Results here today follow:

FIRST RACE—Six furlongs
Ru'ina (Leavitt) $5.10 $2.90 $2.20
Bonte Do (Nielson) 2.90 2.10
Fair Beck (Beard) 2.30
Time, 1.16 2-5. Also ran: Tell Us, Ruby Aureus, Sable Flag, Dogger Bank.

SECOND RACE—Four furlongs
Flying Su (Leavitt) $4.70 $3.80 $3.10
J. F. Bridges (Haller) 7.50 5.50
Dark Verse (Kelly) 6.80
Time, 49 3-5. Also ran: Hi Lester, Sunny City, Hi Queen, Hi Duke, Barrel of Fun, Skyline, Sporting Hi.

THIRD RACE—Six and one-half furlongs
Clacion (Shea) $37.70 $17.10 $10.90
Moonaan (Halliday) 33.90 11.80
Tommy Wind (Cox) 3.80
Time, 1.22. Also ran: Unrivalled, Jelsweep, Friendly Foe, Fair Romance, Iron Mountain, Gold Lace, Winter Neighbor.

FOURTH RACE—Five and one-half furlongs
Sage Girl (Cizik) $9.80 $6.30 $5.90
Proud Santa (Stewart) 4.90 3.70
Saucy Maid (Everett) 7.60
Time, 1.08 2-5. Also ran: Silk Train, Happy Dinah, La Gata, Blackwhil, Tea Club.

FIFTH RACE—Five and one-half furlongs
My Penk (Shea) $35.20 $12.60 $5.10
Love Sick (Stalling) 9.90 5.80
Small Mortgage (Shoemaker) 3.50
Time, 1.07 4-5. Also ran: Cherovan, Epernay, Prince Pagan, Glory Day.

SIXTH RACE—Mile and one-sixteenth
Briareus (Stewart) $6.50 $4.00 $3.00
Spanish Light (Haller) 6.00 3.90
Bakerstown (Shoemaker) 4.60
Time, 1.49 4-5. Also ran: Glen Brush, Baby Joe, Great Joe, Miss Putter, Venusetl, Gold Saint.

SEVENTH RACE—Six and one-half furlongs
Leelarious (Shea) $4.60 $3.40 $2.70
Craig Token (Cizik) 5.10 3.10
Dunrode (Stewart) 5.00
Time, 1.22 2-5. Also ran: Gallant Friar, Grandmas Girl, Monks First, Sun Tryst, Miss Claxton, Happy Jester.

OVERNIGHT ENTRIES

FIRST RACE—Six furlongs
Man of Iron 113
Royal Pirate 111
Herothor 118
Capt. Larco 118
Ruffle Up 106
Darkest Hour 118
Mystic King 106
Sis Simony 106
Melo Boy 118
Laurian 118
Shining Sarah 106
Maderis 113
Doctor Larry 111
Levi Cooke 113
Pagan Dance 111
Col Cloister 113
Royal Chef 118
Dark Devil 118

SECOND RACE—Six and one-half furlongs
Multiacue 112
Rattle Hocks 105
Sweet Bernice 107
Kings Heiress 105
Fair Eugenia 100
Bookie Bill 117
Sky Saint 117
Alma Nugget 112
Napaloss Flag 107
Queen Jean 106
Iron Son 109
Memphis Maid 105
Drakes Drum 110
John Lesler 110
Even Trade 112
Fila Craig 105
Vaidina Pal 110
Kaywood 103

THIRD RACE—Five and one-half furlongs
Cave Boy 109
Tea Merchant 113
Recital 104
Shannondoah 113
Escostar 109
Miss Marcus 112
Whiskeenah 112
Ezechias 112
Leyburn 102
Visibility 109
Marion Somers 107
Authority 104

FOURTH RACE—Mile and one-eighth
Joe Sum 113
Knack 118
Perfect Knight 111
Summer Music 101
Jungle Shawl 106
Slumber 111
Hour Winnie 108

FIFTH RACE—Six furlongs
(A) My Universe 11
Neagolsky 103
Ascot Jane 107
Delaenio 107
Douglas Rae 108
Kay Cudgel 111
Dashing Lad 112
Ball Bain 104
Sir Trapseth 111
Valdina Lad 108
(A) Esrevinu 108

SIXTH RACE—One mile
Beauty Warm 104
Bournemouth 109
Lady Gold 107
Lilly Priary 1[illegible]
Temperament 109
Mardido 102
Craig McGee 102

SEVENTH RACE—Six furlongs
Second Gear 111
Irish Flag 111
Gay Bubble 108
Opera Stick 108
Flight of Gold 116
Penpicton 111
Gildies Pride 113
Crushed Ice 113
Time Ball 118
Iron Claw 118
Society Editor 113
Lee Gold 118
Sugar Jar 115
Archaic Prince 104
Bueno Tono 118
Pacan Court 117
Master Beau 118
Woodvale Lad 118
First post, 12.30 p.m.
Weather clear, track fast.

WINNERS AT OAK BAY

Marjorie Todd finished with an 85-6—79 to win the monthly medal competition held during the week at the Victoria Golf Club. Ruth Jones was the runner-up with a score of 102-19—83.

6,000 Fans Are At Farewell of Edmonton Grads

EDMONTON, June 5 (CP).—Edmonton Grads, J. Percy Page's world senior women's basketball champions, tonight trotted off the playing court for the last time after beating Chicago Queen Anne Aces, 62-52, before 6,000 fans, one of the largest Edmonton crowds in year. It was their eighth consecutive win this year.

Grads, winding up twenty-five years of spectacular play during which they never lost a Canadian championship series, won major honors at four Olympics, and defended the Underwood International Challenge Trophy fifty-four times, swept through the current three-game exhibition series with ease. They took the other encounters 56-34 and 45-38.

Earlier this year, Page's quintette trimmed Wichita (Kans.) Thurstons in three exhibition contests and defended their Canadian senior "A" title against Vancouver Westerns, "B" titlists, in two straight games.

Tomorrow night the team will disband following a banquet to celebrate their twenty-fifth anniversary.

OAK BAY HIGH TAKES TROPHY

Willows School Close Second in O.B.S.A.A. Inter-School Meet

At the Oak Bay Schools Athletic Association meet held at the High School grounds yesterday, the Oak Bay scholars took the Curtis Shield for high scoring against the Willows, Monterey, St. Michael's and Glenlyon Schools.

A large crowd of students witnessed the contests, which were run off in a most businesslike manner. At the close of the meet, held under the direction of Captain F. G. Dexter, K. C. Symons, president of the O.B.S.A.A., presented the prizes to the winning entrants. The Oak Bay High School won the inter-school championship with a total of sixteen and a half points, while Willows ran second with a total of five points, for the intermediate class. In the junior class, Willows led Monterey, 15-10.

The only non-inter-school event of the day was the 440-yard dash, which was for the Oak Bay High School students only. J. Squires led W. Towill, second, and A. MacFarlane, third, to win the Clear Cup for the trial.

The Anscomb relay race resulted in a close win for the High School over St. Michael's, with Willows running third. The Oak Bay team who led the field included R. Barber, B. Hetherington, M. Hammersley and J. Wilbert.

RESULTS OF EVENTS

The results of the intermediate and junior classes run off yesterday follow:

Intermediate Class

100 Yards—1, R. Barber, who was awarded the O.B.S.A.A. Cup; 2, R. Hetherington; 3, G. Garcin (W.).

220 Yards—1, R. Hetherington (O.B.); 2, W. Garcin (W.); 3, J. Pitts (G.).

440 Yards—1, R. Barber (O.B.), 2, D. Cameron (S.M.), 3, K. Hurn (M.).

High Jump—L. Wilson (O.B.), 4 ft. 8 ins.; 2, C. Mackay (W.); 3, C. Denham (M.).

Long Jump—1, L. Wilson (O.B.), 18 ft. 9½ ins.; 2, I. Forrest (S.M.), 3, J. Pitts (G.).

Junior Class

In the junior class, R. Scott was awarded the Symons Cup in the 100-yard dash, over L. Bagnall (W.), second, and D. Morant (G.), third. In the 220-yard trial, the Curtiss Cup was taken by R. Scott (M.), who was followed closely by D. Laing (W.), second, and D. Well: (M.), third.

440 Yards—1, L. Bagnall (W.); 2, F. Meredith (W.); 3, D. Morant (G.).

High Jump—1, G. Elkington (G.); 2, D. Smith (M.), 3, G. Snelgrove (W.).

Long Jump—1, L. Bagnall (W.); 2, J. Proudfoot (W.); 3, R. Scott (M.) and D. Pratt (M.), tied.

Ready for Opening Meet

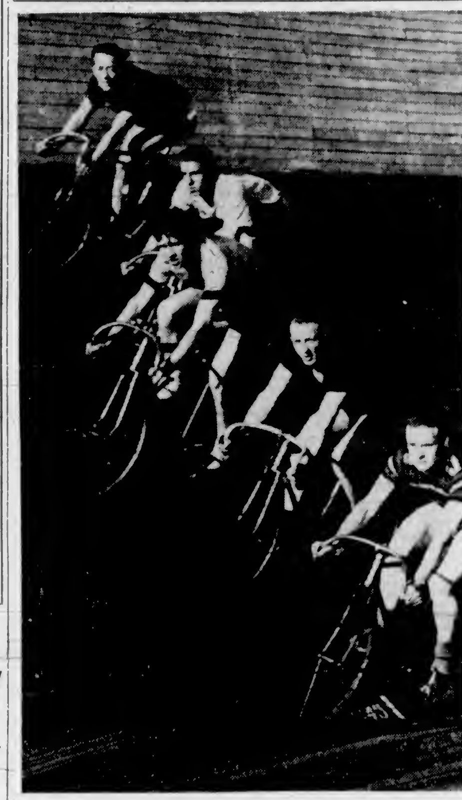

PICTURED above are five of Victoria's leading pedal pushers, who will be seen in action this evening at the Cycledrome, Douglas Street, when the Victoria Cycling Club inaugurates its 1940 racing season with an excellent programme of speed and thrills. The complete card follows: "B" class, twenty-four-lap race; thirty-six-lap race; boys under fourteen, six laps; "B" class miss and out race; point-to-point race; twenty laps; boys under sixteen, twelve laps; ten-lap race; half hour team race. A number of sprints are included in the various races, and local fans should witness a great show. Those in the above picture are, top to bottom: Ronnie Limer, winner of The Province Cup; Fran Hillier, Gordon Bell, Jack Barton and Eric Whitehead.

Langford Tennis Team in Victory

LANGFORD, June 5.—Playing on their home courts, the Langford Lawn Tennis Club team defeated the visiting Cadboro Bay team, 14-4, on Sunday.

The scores, with the home team mentioned first, follow:

MEN'S DOUBLES

D. Perrins and C. Hincks won from D. Johnson and P. Holmes, 6-2.

J. Heggie and J. Jameson won from D. Johnson and P. Holmes, 6-5.

J. Heggie and J. Jameson won from T. Anderson and J. Anderson, 6-3.

D. Perrins and C. Hincks won from T. Anderson and J. Anderson, 6-1.

WOMEN'S DOUBLES

Mrs. Bayles and A. Taylor lost to P. Wright and B. Tyner, 4-6.

Mrs. Perrins and F. Rezac won from Peggy Wright and B. Turner, 6-2.

Mrs. Perrins and F. Rezac won from P. Griffin and V. Tyner, 6-3.

Mrs. Bayles and A. Taylor won from P. Griffin and V. Tyner, 6-2.

MIXED DOUBLES

Mrs. Bayles and J. Heggie won from Mrs. Tyner and D. Johnson, 6-3.

Mrs. Perrins and D. Perrins won from Betty Tyner and P. Holmes, 6-3.

Frances Rezac and C. Hincks won from Pam Wright and J. Anderson, 6-3.

Alice Taylor and J. Jameson lost to P. Griffin and T. Anderson, 4-6.

Wilma Pike and C. Hincks won from Pam Wright and F. Rainsford, 6-4.

Wilma Pike and C. Hincks lost to Mrs. Holmes and P. Holmes, 5-6.

Frances Rezac and C. Hincks won from Pam Griffin and T. Anderson, 6-2.

Mrs. Perrins and D. Perrins lost to Vera Turner and D. Johnson, 5-6.

Mrs. Bayles and J. Heggie won from Betty Syner and P. Holmes, 6-3.

Mrs. Le Quesne and J. Jameson won from Mrs. Holmes and F. Rainsford, 6-3.

FISH ON DISPLAY

Two fine specimens of spring salmon weighing twenty-two and eighteen pounds, respectively, on display yesterday in front of Roger Montieth's store, View Street, attracted considerable attention. The fish were caught at Cowichan Bay.

BELIEVE IT OR NOT . . . . . . By Ripley

Copr. 1940, King Features Syndicate, Inc., World rights reserved.

ALL YESTERDAY'S ITEMS SELF-EXPLANATORY

Please address all queries to Cartoonist Ripley, c/o King Features, New York City, N.Y.

Billy Conn Wins Fight Decision Over Lesnevich

DETROIT, June 5 (AP).—Billy Conn, of Pittsburgh, retained his world light-heavyweight boxing championship tonight by defeating Gus Lesnevich, of Cliffside Park, N.J., in a fifteen-round bout fought in sultry heat. Conn, slow to start, took command midway of the battle and won going away through superior boxing ability.

The battle, second meeting of the pair, attracted a slim crowd of 6,075 spectators and a net gate of $17,048.

The only time either boxer was in distress was in the final round when Conn staggered Lesnevich repeatedly with a fusillade of lefts and rights.

SENIOR CLUBS PLAY TONIGHT

Longshoremen Meet Garrison—Camerons Oppose Brundsons

Pace-setters and second-berth occupants, respectively, Victoria Longshoremen and Cameron Lumber will battle Garrison and Brundson's Veterans in senior softball fixtures this evening. Longshoremen and soldiers will meet at the Caledonia ball lot, and lumbermen and Brundsons will battle at Victoria West. Games commence at 6.15 o'clock.

Doing most of their scoring in the second and third frames, Harknett Fuel, pace-setting senior "B" softballers, last night defeated Bull Bros., 14-4, at Central Park.

Score by innings:
Bull Bros. 010 100 002—4
Harknett Fuel 064 120 01x—14

GUNNERS TRIUMPH

Driving over eleven of their fifteen runs in the seventh and eighth frames, 2nd A.A. Battery softballers last night defeated Navy, 15-10, at Bullen Park.

Score by innings:
Navy 021 100 114—10
2nd. A.A. Battery 000 310 74x—15

UNITYS WIN

Manager Walter Yeamans' Unitys, women's softballers, checked in with their second straight triumph last night at Sidney, when they turned back Hunt's Garage, 20-12.

Score by innings:
Unitys 008 232 401—20
Hunt's Garage 412 210 11x—12

"C" SECTION

Scores of "C" section games follow:

Central Monarchs 12, Navy 11.
Spencers 12, Lemon Gonnason 4.

BASEBALL'S BIG SIX

By The Associated Press

The three leading batters in each league follow:

	G	AB	R	H	Pct
Finney, Red Sox	36	163	26	60	.368
Radcliff, Browns	40	60	20	58	.364
Danning, Giants	36	141	22	51	.362
Cramer, Red Sox	38	172	25	61	.355
Moore, Giants	33	132	20	44	.346
Walker, Dodgers	27	93	13	31	.333
Lombardi, Reds	37	132	20	44	.333

HOME RUNS

American League—Foxx, Red Sox, 13; Trosky, Indians, 13.

National League—Mize, Cardinals, 14.

RUNS BATTED IN

American League—Foxx, Red Sox, 45.

National League—Daninng, Giants, 38.

Tillicum Rainiers and Oak Bay Tigers last night played to a 6-6 score in a junior baseball game at Beacon Hill Park.

Young Swimmer Will Compete Tonight

DERRICK COSBY

COACH Frank Hyslop's leading junior free style artist, who will compete in the inter-club swimming gala this evening at the Crystal Garden pool. Cosby will be wearing the colors of the Pacific Club. Twenty-eight events are listed on the splendid programme with the first race scheduled to commence at 8 o'clock. Star performers from the Y.M.C.A., V.A.S.C. and Pacific Swimming Club will vie for honors in the many races and plenty of keen competition is assured.

LEADERS DEFEATED BY ST. LOUIS, 4 TO 3; YANKS IN VICTORY

Boston Turned Back by Relief Pitcher Bob Harris In Extra-Inning Battle, 4-3—New York Trims White Sox—Ciney Reds Triumph Over Giants in Night Ball Game, 7-2

By The Canadian Press

After holding the hard-hitting Boston Red Sox to five hits over the last seven frames, Relief Pitcher Bob Harris broke up a fourteen-inning game yesterday to give last-place St. Louis Browns a 4-3 decision over the American League's leaders.

Two of the Browns were out when Harris came to bat in the fourteenth and drove a single to short right, with Johnny Berardino on third and Bob Swift on first.

Defeat was costly. Jim Tabor was spiked on the little finger of his throwing hand. Bobby Doerr was forced out of action when he pulled a leg muscle.

The world champion Yankees hammered out their revenge on another left-hander who had stopped them early in the season, piling up twelve hits against Thornton Lee and downing Chicago White Sox, 7-5.

Twenty-year-old Walter Masterson gave Cleveland only four hits as Washington Senators downed the Indians, 6-1.

Jimmy Bloodworth's homer with the bases full in the fourth inning won the game.

Lynwood "Schoolboy" Rowe won his fourth straight game of the season, giving up seven hits—all singles—as the Detroit Tigers won an easy 9-1 victory over the Athletics before 18,550 at Shibe Park in an American League night fixture.

The Reds stopped the gaining Giants, 7-2, in their first night tilt of the season by jumping onto Harry Gumbert for five runs in the second inning and coasting on to victory.

Chicago Cubs grabbed their second straight victory from Philadelphia Phils, 3-2, behind the combined efforts of Outfielder Dominic Dalessandro and Pitcher Larry French in a National League game.

Dalessandro drove in all Chicago's runs by doubling with the bases loaded in the third inning. French retired the final fourteen enemy batters to face him.

AMERICAN LEAGUE

		R.	H.	E.
St. Louis	001 000 002 000 01—4		12	1
Browns	012 000 000 000 00—3		12	1

Batteries—Kramer, Bob Harris and Swift; Mickey Harris, Bagby and Desautels, Peacock.

		R.	H.	E.
Chicago	100 000 013—5		9	2
New York	000 022 21x—7		12	0

Batteries—Lee and Tresh; Pearson, Murphy and Dickey.

		R.	H.	E.
Cleveland	000 000 001—1		4	1
Washington	000 500 10x—6		10	6

Batteries—Dobson and Hemsley; Masterson and Early.

		R.	H.	E.
Detroit	100 102 221—9		17	0
Philadelphia	000 000 100—1		7	0

Batteries—Rowe and Tebbetts; Caster, Heusser, Besse and Wagner.

NATIONAL LEAGUE

		R.	H.	E.
Philadelphia	010 100 000—2		9	1
Chicago	003 000 00x—3		6	1

Batteries—Mulcahy and Atwood; French and Collins.

		R.	H.	E.
New York	000 110 000—2		10	2
Cincinnati	052 000 00x—7		7	0

Batteries—Gumbert, Lynn, Dean, Vandenberg and Danning, O'Dea; Thompson and Lombardi.

INTERNATIONAL LEAGUE

NEWARK, N.J., June 5 (AP).—George Barley, youthful right-hander, bested the veteran Lefty Carl Fischer in a brilliant International League pitching battle today and Newark Bears defeated Toronto Leafs, 2-0.

		R.	H.	E.
Toronto	000 000 000—0		5	2
Newark	100 000 01x—2		6	2

Batteries—Fischer and Gray; Barley and Padden.

First Game—

		R.	H.	E.
Rochester	001 020 200—5		7	2
Jersey City	012 000 000—3		9	0

Batteries—Brumbeloe and Mueller; Feldman, Castleman, Harris and Epps.

Second Game—

		R.	H.	E.
Rochester	000 110 000 3—5		12	1
Jersey City	100 100 000 0—2		7	6

Batteries—Ryba and Scheffing, Mueller; Salvo and Blaemire.

First Game—

		R.	H.	E.
Buffalo	001 111 0—4		12	0
Syracuse	000 010 0—1		5	2

Batteries—Trexler and McCullough; Dietz, Jones and Bottarini, Warren.

Second Game—

		R.	H.	E.
Buffalo	000 000 000—0		7	2
Syracuse	001 010 00x—2		5	1

Batteries—Glebell and McCullough; Tising and Hartje.

		R.	H.	E.
Montreal	013 201 000—7		16	1
Baltimore	001 100 021—5		10	3

Batteries—Lamaster, Girssom and Becker; Olson, Chelini, Burkhart, Jones and Kracher.

AMERICAN ASSOCIATION

	R.	H.	E.
Kansas City	6	12	0
Louisville	0	7	0

Batteries—Lindell and De Phillips; Hughson, Rich, M. Weaver and Lacy.

	R.	H.	E.
Milwaukee	17	19	1
Indianapolis	2	6	4

Batteries—Sullivan and Garbark; Hankins, Logan, French, Sharp, Wilson and West.

COAST LEAGUE

	R.	H.	E.
Los Angeles	10	17	0
Sacramento	0	6	1

Batteries—Wieland and Holm; Freitas, Gabler, Winford and Grilk.

	R.	H.	E.
Portland	0	8	1
Hollywood	2	7	0

Batteries—Harrell and Fernandes; Ardizoia and Brenzel.

	R.	H.	E.
Seattle	3	8	1
Oakland	4	12	1

Batteries—Webber and Campbell; Buxton, Cantwell, Corbett and Conroy.

	R.	H.	E.
San Francisco	3	13	2
San Diego	6	11	0

Batteries—Gibson and Sprinz; Newsome and Salkeld.

NORTH SHORE XI IN EASY VICTORY

VANCOUVER, June 5 (CP).—North Shore United defeated St. Andrews, 5-1, in a first-round match of the Dominion Cup soccer series at Con Jones Park tonight.

Playing almost perfect ball the Reds had little trouble with the Scots after the first fifteen minutes.

Wally Rowe, former net-minder for Victoria City, played between the posts for St. Andrews in the absence of Johnny Newbolt, who is out of town.

Ceee Goodheart rammed North Shore's first goal in shortly after the fifteen-minute mark of the first half. There was no further scoring during the period.

The Reds raced into a 2-0 lead five minutes after the interval when Don Matheson sank the leather. Johnny McIntosh netted Scots' first goal, five minutes later.

North Shore's other markers were scored by Norm McLeod, Mike McManus and Basil Robinson.

BASEBALL STANDINGS

NATIONAL LEAGUE

	W.	L.	Pct.
Cincinnati	29	12	.707
Brooklyn	25	11	.694
New York	22	14	.611
Chicago	21	22	.488
Philadelphia	14	21	.400
St. Louis	14	22	.389
Boston	12	22	.353
Pittsburgh	11	23	.324

AMERICAN LEAGUE

	W.	L.	Pct.
Boston	24	14	.632
Cleveland	24	17	.585
Detroit	23	17	.575
New York	22	19	.537
Chicago	19	24	.442
Philadelphia	18	25	.419
Washington	19	25	.432
St. Louis	16	25	.390

COAST LEAGUE

	W.	L.	Pct.
Seattle	36	25	.590
Oakland	39	29	.574
San Diego	35	30	.538
Sacramento	33	35	.485
Hollywood	33	35	.485
San Francisco	31	34	.477
Los Angeles	30	34	.469
Portland	24	39	.381

ENGLISH RACING

LONDON, June 5 (CP).—The Derby and the Oaks, racing fixtures which were moved from Epsom to Newbury, will be run instead at Newmarket. The Newbury race meeting, scheduled for June 12-13, has been canceled.

This advertisement is not published or displayed by the Liquor Control Board or by the Government of British Columbia.

PICNIC SPECIALS
WIENER ROASTERS 18¢
FOOD JUGS $1.65
FOLDING COOK GRIDS 54¢ and 88¢
BARBEQUE FORKS 20¢
CUSHIONS 98¢
WESTERN AUTO SUPPLY CO., LTD.
CORNER QUADRA AND VIEW
H. J. SIMS, Authorized Dealer

Pitzer & Nex Have Bad Night and Drop Ball Game to Eagles

Defending Champions Turn In Ragged Performance and Go Down to 13-6 Defeat—Steve Dune And Lorne Murray Top Batters

EVERY dog has its day, and every ball club has its bad ball games. Pitzer & Nex baseballers had one of those bad games last night at Royal Athletic Park, and consequently took a 13-6 drubbing at the hands of Manager Bill Bridgewood's rampaging Eagles.

In two earlier contests with the feathered tribe the gasmen gave their opponents plenty of trouble, but last night at the Caledonia Avenue enclosure the ball gave the gashouse gang plenty of trouble. Bad bobbles at crucial stages of the fixture enabled the hard-hitting Eagles to check in with a number of unearned runs and wind up on the right end of a lopsided ball game.

Gasmen "blew the works" last night. Their exhibition was one of the worst they have ever turned in since they entered the Victoria Baseball Association three seasons ago. Doing things right just seemed impossible for the defending city champions, and from now on they will have to play a lot of good baseball to regain much lost prestige.

EAGLES LOOKED GOOD

On the other hand the Eagles were on their toes every inch of the way. They blasted out telling base blows, and fielded smartly behind Stan Davies, their young right-hander. Davies was as wild as a March hare at intervals, while Ray Maitland, relief flinger for Pitzer & Nex, had a lot of trouble locating the home plate.

"Rogers" Hornsby started on the knoll for the losers, and was hit hard from the start. His sojourn on the slab lasted two innings, but during that time the Eagles did enough damage to practically clinch the ball game. They blasted out seven safeties, including doubles by Jack Blake, and Charlie Stroulger, and pushed over eight runs. Sixteen batters faced Pitcher Hornsby in the two opening cantos.

Ray Maitland followed Hornsby to the hillock, and had trouble locating the plate in his early innings. He gave up five bingles in five innings. As was the case with Hornsby, wobbly support by his clubmates did not help matters one bit.

Gasmen pounded out ten safeties from the offerings of Stan Davies, but had trouble getting their hits in the right places.

LEADING HITTERS

Steve Dune, elongated fly shagger, who is setting a terrific pace with the willow, had another good night. He punched out three bingles, including a circuit drive to deep right-field, in four trips to the plate. Lorne Murray poked out three singles in four attempts.

Tomorrow evening at the Caledonia Avenue enclosure, Tillicum Athletics will battle Pitzer & Nex. The clubbers opened their Rithet Cup campaign with an easy triumph over the Navy and will be out to make it two in a row at the expense of the gasmen.

SECOND DIVISION

Second Division games carded tonight are as follows:

Brown Bombers vs. Eagles, Oak Bay Park; umpire, Louis Leonard. Cubs vs. Cedar Hill Athletics, Beacon Hill; umpire, Steve Dune. Games commence at 6:15 o'clock.

BOX SCORE

Eagles—	AB.	R.	H.	PO.	A.	E.
Blake, rf	5	2	2	1	0	0
Barnswell, ss	3	1	1	2	0	0
Dune, lf	4	2	3	0	0	0
Macaulay, lf	0	0	0	0	0	0
Bridgewood, c	3	3	1	9	0	0
Stroulger, 2b	4	2	2	0	6	0
Condon, 1b	3	2	1	8	0	0
Stobo, 3b	4	0	2	0	1	0
Paterson, cf	3	0	0	1	0	0
Davies, p	3	1	0	0	1	0
Totals	32	13	12	21	8	0

Pitzer & Nex—	AB.	R.	H.	PO.	A.	E.
G. Jones, lf	4	2	2	0	0	0
Nex, 2b	3	0	0	2	3	3
Morgan, 1b	4	1	2	12	1	0
L. Murray, ss	4	0	3	1	5	1
Pollard, rf	3	1	2	0	1	0
Hornsby, p	2	0	0	0	1	0
Waddell, cf	1	0	0	0	0	0
Cosier, c	3	1	1	5	1	1
J. Murray, 3b	1	1	0	1	1	0
R. Maitland cf, p	4	0	0	0	4	1
*Woodford	1	0	0	0	0	0
Totals	30	6	10	21	17	6

*Batted for J. Murray in seventh.

Score by Innings

Eagles	5	3	2	0	0	3	0	—13
Pitzer & Nex	2	2	0	0	2	0	0	— 6

Summary

Home Run—Dune.

Two-Base Hits—Morgan, Blake, Stroulger.

Sacrifice Hits—Barnswell, Stroulger, Waddell.

Stolen Bases—Condon, G. Jones (2), Morgan (3), L. Murray, Pollard, Cosier (2).

Struck Out—By Hornsby 2, by Maitland 3, by Davies 7.

Bases on Balls—Off Hornsby 2, off Maitland 2, off Davies 4.

Hit by Pitcher—Jones, J. Murray by Davies; Davies, by Maitland.

Passed Balls—Cosier (1), Bridgewood (1).

Wild Pitch—Davies (1), Maitland (1).

Double Play—L. Murray to Nex to Morgan.

Left on Bases—Eagles 4, Pitzer & Nex 8.

Hits—Off Hornsby, 8 hits and 7 runs in 2 innings; off Maitland, 5 hits and 5 runs in 5 innings.

Losing Pitcher—Hornsby.

Umpires—Restell and Newman.

Time of Game—1 hour 37 minutes.

Time Now—1.40 a.m.

HOLLYWOOD PARK

HOLLYWOOD PARK, June 5.—Results here today follow.

FIRST RACE—Six furlongs
Bon Fume (Weidaman) $26.60 $11.00 $8.00
Patriotic (Schrier) 4.60 3.00
Peter Tokalon (Neves) 3.40
Time, 1.12. Also ran: Nego Ele, Palacio, Worry, Baranca, Miss Amie, Cosette.

SECOND RACE—Five furlongs
Willy (Wall) $3.60 $3.60 $2.40
Ships Bells (Rodriguez) 3.60 3.00
Fee Hako (Yager) 3.20
Also ran: Veaas John, Alicia K, Dundas, Black Typhon, The Past, Roller Skates.

THIRD RACE—Six furlongs
Alsantro (Gray) $33.60 $12.60 $5.80
Constriction (Rodriguez) 7.20 3.80
Marching Sir (Wall) 3.00
Time, 1.13. Also ran: Don Lin II, Golden Emblem, Movie Actor, Zebedee, Stepinoff, Dowgod, Valdina Leo, Vain Joker.

FOURTH RACE—Six furlongs
Boatwar (Longden) $5.80 $3.00 $2.40
Alex The Great (Wall) 3.40 2.60
Congressman (Weisman) 2.80
Time, 1.12. Also ran: Our Crest, Wise Beauty.

FIFTH RACE—Six furlongs
Lassator (Wall) $4.40 $3.00 $2.40
Jubal Junior (Rodriguez) 4.00 3.0
Lavengro (Knapp) 4.00
Time, 1.11. Also ran: Sweepalot, Bulwark, High Strike, First Kiss, Etolia II.

SIXTH RACE—Seven furlongs
Carmenita (Merritt) $15.40 $7.60 $3.00
Weigh Anchor (Longden) 4.60 2.60
Son'nf War (Balaski) 2.40
Time, 1.23 3-5. Also ran: Big Ben, Hardlu.

SEVENTH RACE—One mile
Pala Squaw (Scott) 16.00 13.60 12.60
Mistress Plate (Gray) 11.40 4.60
Jacsteal (Clements) [illegible].80
Also ran: Dear Yankee, Justa Bubble, Red Chick.

EIGHTH RACE—Mile and one-sixteenth
Sir Grenville (Merritt) $16.20 $7.20 $4.00
First Choice (Packer) 4.40 3.00
Hot Rythum (Longden) 2.80
Time, 1.47. Also ran: Roesvo, Goose Girl, Rich Corer, Red Amazon, El Peco, Tommy N., Sharpy.

OVERNIGHT ENTRIES

FIRST RACE—Seven furlongs
Old Colony 113
Patrick B 118
Kitty Kee 113
Ballr 118
Valdina Anne 10[illegible]
Bonsible 113
Timeume 113
Bubbling Lad 113
Yankee Colonel 113
Irer Rajah 1[illegible]1
His West 118

SECOND RACE—Five furlongs
Servant Maid 110
Plumila 11[illegible]
Fairy Ball 110
Jubilant Lady 110
Bonnie Barbara 110
Valdina Phara 110
Porters Baby 116
Wedding Cake 10[illegible]
Miss Josie 110
Stella Gold 110
Anita Chiquita 110

THIRD RACE—Five furlongs
Valdina Mary 118
Lady Barzello 1[illegible]6
Reina 10[illegible]
Chrysella 1[illegible]
Her Did 110
Tramp On 110
Straight Aim 10[illegible]
Some Car 111
Agnes S 118
Barbandol 10[illegible]
Gallavix 110
Joes First 105

FOURTH RACE—Six furlongs
Penetrate 112
Alice G 1[illegible]7
Black Beard 110
Sparkling Eyes 112
Godspeed 11[illegible]
Deline Bank 100
Ali M 110

FIFTH RACE—Seven furlongs
[illegible]own 11[illegible]
T[illegible]cat 118
Biz Flash [illegible]
Tenuous 1[illegible]
Valdina Flash 11[illegible]
Valdina Bob 1[illegible]
Flying Jean 11[illegible]
Valdina Bully 118

SIXTH RACE—Mile and one-sixteenth
Sharpshooter 118
Gallaclav 113
Enoch Borland 113
Over Yonder 119
Rushaway 118
Masker 113

SEVENTH RACE—Mile and one-eighth
Best Beau 122
Triplane 1[illegible]4
Vein Bo 110
Pase Boy 1[illegible]
Rhin[illegible] 119

EIGHTH RACE—Mile and one-sixteenth
[illegible]

Post time [illegible]
Weather clear, track fast.

HUDSON'S BAY
Demerara
RUM

26½ oz. $4.75
32° OVERPROOF
Hudson's Bay Company
This advertisement is not published or displayed by the Liquor Control Board or by the Government of British Columbia.

Soldier Fighter Is Given Advice

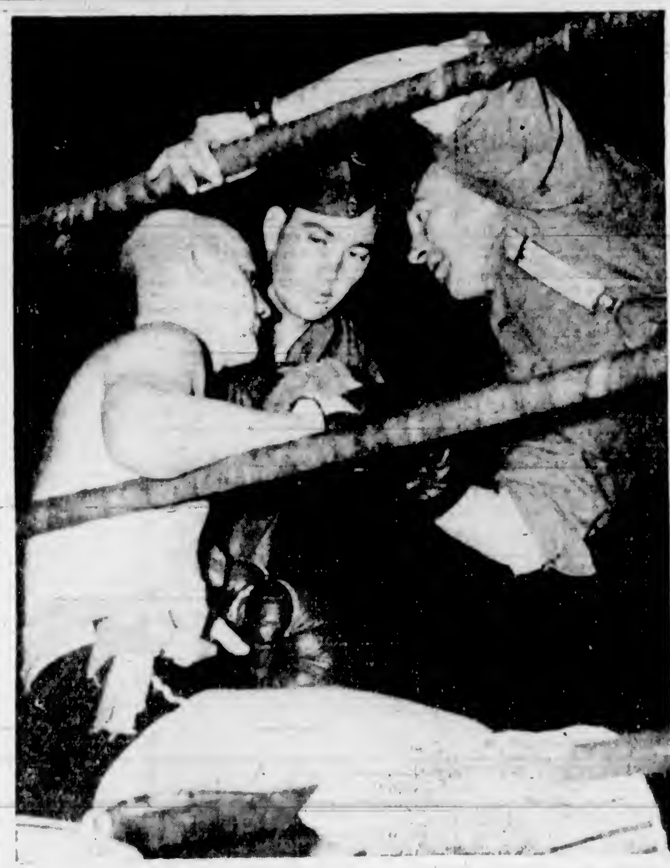

When three Canadian soldiers get their heads together as they are doing in the above picture it spells trouble for the opposition. It did this time, too, only the soldier in the other corner in this 160-pound Garrison championship bout at Toronto also had the help of a couple of strategists. Anyway, the boxer (above), Sapper MacDonald, of the 1st Pioneers, who is being given expert advice by Trainer Corporal Meiklejohn (right) and Second MacDonald, dropped a close decision to Sapper Hunter, of the 1st Pioneers after one of the toughest bouts on the card.

CROUCH CUP TO BE PLAYED FOR

The annual triples competition for the Crouch Cup, open to all members of women's lawn bowling clubs of Greater Victoria, will be played on the Lake Hill greens today.

Play will commence at 1 p.m. The finals and consolation rinks will be played on Thursday, June 13, at 1 o'clock.

Today's draw follows:

Miss Douglas (L.H.) vs. Mrs. Huxtable (V.).

Mrs. Stewart (B.) vs. Mrs. Brown (C.P.).

Mrs. McCallum (L.H.) vs. Mrs. McKeachie (V.).

Mrs. Etheridge (C.P.) vs. Mrs. Myers (B.).

Mrs. Umeume (L.H.) vs. Mrs. Morrison (V.).

Mrs. Mowat (B.) vs. Mrs. Bryant (C.P.).

Mrs. Peddle (L.H.) vs. Mrs. Drew (V.).

Mrs. Munro (V.) vs. Mrs. Peddle or Mrs. Drew, at 3 p.m.

COMPETITION IS CARDED SUNDAY

Shawnigan Lake Trollers' Association will hold the third of a series of competitions at Shawnigan Lake on Sunday. Fishing will commence at 8 o'clock and all catches must be weighed in not later than 6 o'clock.

George Lowe's boathouse will be the headquarters where all fish must be weighed in. Prizes will be presented by W. Rowna, president, at the close of the competition.

O. C. Soccer Results

LONDON, June 5 (CP).—English soccer games played today resulted as follows:

SOUTH "C"

Charlton 0, West Ham 0.

SOUTH "D"

Southend 3, Crystal Palace 0.

MIDLAND

West Bromwich 2, Northampton 1.
Birmingham 0, Coventry 0.

SOUTHWEST

Torquay 7, Swansea 2.

NOTICE TO MARINERS

British Columbia, Vancouver Island, East Coast, Saanich Inlet, Patricia Bay—Practice bombing range. Caution. Without further notice a practice bombing range will be established by the Royal Canadian Air Force in Patricia Bay, Saanich Inlet. The range will consist of an area within a radius of 850 yards from a point in latitude N. 48 degrees, 39 minutes, 27 seconds; longitude W. 123 degrees, 27 minutes, 52 seconds. The bombs to be used are non-explosive, and during bombing operations the area will be patrolled by a Royal Canadian Air Force motor boat.

British Columbia, Strait of Georgia, off Galiano Island—Air firing range. Caution. Without further notice an air firing range will be established by the Royal Canadian Air Force off the east side of Galiano Island, Strait of Georgia. The limits of the range will be as follows: Beginning at a point in latitude N. 48 degrees, 57 minutes, 42 seconds; longitude W. 123 degrees, 31 minutes, the boundary extends 5½ statute miles, 13 degrees, thence 4 statute miles, 122 degrees, thence 5½ statute miles, 193 degrees to a point on the shore of the island. The point of beginning and the point of landing on the shore of Galiano Island will be marked by day beacons, painted white. During firing operations the limits of the area will be patrolled by Royal Canadian Air Force motor boats.

British Columbia, Strait of Georgia, entrance to Fraser River—Northside jetty beacon, No. 1, re-established. Position, at outer end of jetty, latitude N. 49 degrees, 6 minutes, 20 seconds; longitude W. 123 degrees, 18 minutes, 9 seconds. Character, flashing white electric light automatically flashed at short intervals. Elevation, twenty feet. Structure, nine-pile dolphin supporting a white slatwork drum with red lantern on top.

V. I. SMART,
Deputy Minister.

Paychek Kayoed By Young Negro In Tenth Round

CHICAGO, June 5 (AP).—Altus Allen, nineteen-year-old Chicago Negro out of the amateur ranks only a year, knocked out Johnny Paychek, Des Moines heavyweight, in the last round of their ten-round battle in the Coliseum tonight.

Paychek, attempting a comeback for the first time since he was knocked out by Joe Louis in four punches nine weeks ago, was in full retreat eight of the ten rounds. He weighed 188 pounds and Allen 179 1-2.

Women's Institutes

SOOKE

The Sooke and North Sooke Institute will hold its monthly meeting on Friday at the home of Mrs. D. Lavender. The business will include discussions on the Esquimalt Nursing Service for Sooke Superior School, quilt-making and the school picnic.

LAKE HILL

The Lake Hill Institute met on Monday, Mrs. W. S. Webster in the chair. The members decided to organize a class in "home making" under the tuition of the Department of University Extension, and to ask the co-operation of the Royal Oak Institute. Mrs. Moffat, convener of education and better schools, reported on receiving essays entered in the competition from Grades 6, 7 and 8 of Cloverdale School on the subject, "Saanich, Our Municipality." The Lake Hill Red Cross Unit announced a garden party and various stalls to be held at the home of Mrs. Snape, Tattersal Drive, on June 12. The institute members will co-operate with the affair. The July meeting will be in the form of a "wool bee." Miss Gavin gave an instructive demonstration on the use of the "vitamizer" and the value of the many vegetable juices.

ALLIED INTERESTS IN EAST COINCIDE

Continued from Page 1

state of affairs may make Italy hesitant to enter the war.

But Italy's plunge into the conflict still is regarded by most British as a matter of time.

NEW FRENCH ENVOY

Indication that France is working with Britain for a better understanding with Russia was seen in the fact that at the same time as Sir Stafford's appointment was made known Moscow agreed to accept Erik Labonne, former French envoy to the Spanish Republican regime, as the new French ambassador to Russia, succeeding Paul Emile Naggiar.

The Allies were said tonight to be pursuing, with "seemingly good prospects," their campaign for better relations with Russia.

Friendship of Russia with Turkey, Britain's ally, is regarded as a means of strengthening at least diplomatic co-operation between the Allies and Russia in Southeastern Europe.

She also would be relieved of one of the worries in the Near Eastern situation—that Russia might jump into the war on Germany's side.

Give Programme At Y.M.C.A. Hut

The intermediate group of the Musical Arts Society had a big audience of soldiers last night when they gave the first of their monthly concerts at the Y.M.C.A. hut, Esquimalt. Under the convenership of Mrs. R. D. McCaw and Miss Beatrice Griffin, the programme proved very popular, the audience giving enthusiastic reception to the young teen-age artists.

Those taking part were as follows: Frances McIvor, piano solo; Elaine Baranta and Phyllis Corbett, vocal solos; Ursula Hills and Beatrice Griffin, and Vera Wood and Gwen Woolcock, pianoforte duets; Phyllis and Vivian Fox and Frances McIvor, piano trios; Barbara Mae Lipsey, readings, and Marie Vowles, violin selections. Ursula Hills and Vera Wood played piano solos. The accompanists were Esther Decker and E. Vowles for the soloists, and Mrs. W. Sneddon for the community singing. Community singing was interspersed between these numbers, the audience joining heartily. Eddie Hulford was the master of ceremonies.

BANNED FROM CANADA

OTTAWA, June 5 (CP).—The National Revenue Department announced tonight the Italian newspaper Corriere Della Sera (Evening Courier) published in Milan, Italy, has been banned from Canada under a section of the Defence of Canada Regulations.

VOLUNTEER GUARDS

SIMLA, June 5 (CP-Reuters).—Lord Linlithgow, Viceroy of India, today announced formation of a volunteer civic guards organization to work with regular police forces in every province and watch over internal defence. Committees will be formed throughout India to stimulate recruiting.

Entry List for Matson Cup Golf To Close Friday

ENTRIES for the annual Jack Matson Memorial Trophy, which is symbolic of the Vancouver Island handicap golf championship, will close with Secretary Jack Perks, Victoria Golf Club, tomorrow afternoon at 4.30. All golfers intending to enter this annual event are asked to file their names with the secretary as soon as possible as the draw will be made tomorrow for publication. More than thirty have already entered, but the field is expected to be close to 100 when the zero hour is reached.

BEER TROPHY TO THE BLUES

Captures Honors in Polo Tournament Staged At the Willows

Defeating the Reds and the Yellows teams, the Blues' four won the Horace Beer Polo Trophy at Willows Park before the largest crowd that has attended this season. Captained by Don Carley, playing for the first time since he sustained several broken ribs in a fall during a game a few weeks past, the Blues took the British Columbia championship from the Yellows and the Reds teams to the tune of three points.

In awarding the Beer Trophy, Mrs. H. Jutson Fisher complimented the teams on the finest playing that has been witnessed on the field this season. Mrs. Fisher, who was introduced by Commander C. H. R. Slingsby, president of the Polo and Riding Club, also presented individual trophies to each member of the team including Don Carley, Art Dawe, Jack Boorman and Jerry Aitken.

Refereed by Dr. J. Hayes, with G. T. Maurice acting as timekeeper and official scorer, the three teams put forth championship playing in the six seven-minute chukkers. Starring on the Blues team, Carley and Aitken pelted the bamboo root about the field seemingly at will. Frank Ward, of the Yellows team, gave a highly finished performance, amply backing the reputation he has earned while playing in the Interior.

Capt. Rebitt, Yellows captain, atoned for the error he made, inadvertently scoring against his team in the melee before the goal posts, by shortly after walloping a beauty between the markers.

The team line-ups, with goals scored, were:

Blues—Don Carley, two goals; Art Dawe, one goal; Jack Boorman, one goal; Jerry Aitken, two goals, and one penalty goal.

Yellows—Captain Rebitt, one goal; Frank Ward, two goals; Dr. Olsen, one goal, and G. G. Baiss.

Reds—Geoff Edgelow, captain; Gord Harris, one goal; Jack Rawnsley, and Lou Moriarty, one goal, with two penalty goals awarded them.

France's Need Finds Willing Response Here

France's urgent need for help in caring for the hundreds of thousands of refugees within her borders found a ready response yesterday among members and friends of l'Alliance Francaise in Victoria who attended the silver tea sponsored by the society at the home of Mrs. Geoffrey Newstead, Island Highway. About 120 attended the affair being received by Mrs. Newstead and her mother, Mrs. Thomas Lea.

Tea was served at small tables scattered about the drawing-room, sunroom and den, all beautifully decked with flowers. Mme. E. Sanderson-Mongin and Mrs. M. Little poured tea in the dining-room, from a table centred with delphiniums and snapdragons, and members of l'Alliance helped with the serving. Mrs. Arthur Laundy was at the receipt of custom, and during the afternoon there were musical selections by an instrumental trio comprising Mrs. G. Newstead, Mrs. M. Camsusa and Miss May Warnock, with Mrs. F. Hawes as accompanist. Franchette d'Estrube, one of the very young members of the society, delighted everyone with a recitation in French.

Mrs. Howard Archibald, the president, in thanking the hostesses, spoke of the urgency of France's need at the present time, and said that the moneys donated during the afternoon would be forwarded to France immediately through M. Lageneste, the French minister at Ottawa. She also urged members to continue their efforts on behalf of the French Red Cross, and announced that the next meeting of the society would be on July 3 at the home of Mrs. F. G. Aldous, Ten Mile Point.

CARIBOO GOLD

TORONTO, June 5 (CP).—Cariboo Gold Quartz Mining Cariboo district reports production for May at $138,215 from 8,932 tons, for an average recovery of $15.47 per ton compared with $131,824 from 8,480 tons for an average of $15.54 in April. Production for the first five months of the year amounts to $648,179 from 44,051 tons, for an average of $14.71, against $659,225 from 45,826 tons, for an average of $14.38 in the same period of 1939.

SPENCERS WIN CRICKET GAME

Defeat Garrison, 82 to 37, In Wednesday League Match at Beacon Hill

HOW THEY STAND

	P.	W.	L.	Pts.
Oakman's XI	1	1	0	2
Spencers	1	1	0	2
Five C's	0	1	0	0
Garrison	0	1	0	0

Yesterday's score:
Spencers 82, Garrison 37.

Spencers cricket eleven, playing their first match in the local midweek loop, gained a convincing victory over the Garrison team yesterday afternoon at Beacon Hill Park by forty-five runs. There was a good turnout of cricketers so the teams played twelve a side.

Spencers' captain won the toss and chose to bat. Frank Tyrrell and the veteran wicket-keeper, Percy Shrimpton, put on twenty-six runs for the first wicket, then a collapse occurred, no fewer than four more wickets falling at the same total. Some brisk hitting by Norman Tyrrell and Hesketh took the score to sixty-nine runs for six wickets, but the seventh and eighth wickets fell at the same score. The innings finally closed, for eighty-two in ninety minutes of batting.

The Army lost Lieutenant Bryden in Oakman's first over and three wickets were down for nine runs. The fourth and fifth batsmen were dismissed with the score at fifteen and Gardiner and Oakman were tumbling down the wickets with uncanny regularity. A mighty hit for six by Elliott helped the score to thirty-seven and then he had a life being dropped by Norman Tyrrell. The error was of no consequence however as Gardiner clean bowled him with the next ball.

Berridge, the Garrison captain, in a short spell of bowling captured three wickets for sixteen runs, including the hat trick.

Gardiner and Oakman bowled unchanged for the winners, the former having the splendid analysis of six wickets for eleven runs.

Prior to the start of the game Spencers elected James Oakman as captain, Frank Tyrrell as vice-captain and George Gardiner as secretary-treasurer.

Score:

SPENCERS

E. Tyrrell, run out	18
P. Shrimpton, c Harper, b Smeeth	8
M. Turner, l.b.w., b Harper	0
J. Oakman, b Smeeth	0
N. Tyrrell, b Smeeth	20
E. Oakman, c Hepworth, b Smeeth	0
J. Hesketh, b Berridge	2[illegible]
A. Lea, b Berridge	0
C. Walton, c Moffatt, b Berridge	0
G. Baker, not out	6
G. Gardiner, b Moffatt	0
E. Cairns, b Moffatt	[illegible]
Extras	4
Total	82

GARRISON

J. T. Bryden, b E. Oakman	2
T. Peris, b E. Oakman	1
T. Harper, c Turner, b E. Oakman	7
K. G. Russel, b Gardiner	1
M. T. Wright, b Gardiner	3
W. H. Walton, b Gardiner	0
E. M. Smeeth, l.b.w., b Gardiner	1
R. M. Moffatt, c N. Tyrrell, b E. Oakman	1
G. Hepworth, b Gardiner	3
G. A. L. Berridge, not out	4
K. Elliott, b Gardiner	12
D. S. H. Loughnan, did not bat	0
Extras	2
Total	37

Bowling Analysis

Spencers—	O.	W.	R.
Smeeth	8	4	23
Russell	3	0	16
Harper	3	1	9
Moffatt	5.6	2	14
Berridge	3	3	1[illegible]

Garrison—	O.	W.	R.
E. Oakman	6	4	24
G. Gardiner	6	6	11

Bureau Puts Out New Tourist Map

Specially compiled by the Victoria and Island Publicity Bureau to commemorate the opening of the Jasper and Big Bend Highways, 50,000 copies of a new map that will be of great service to tourists were issued yesterday.

The bureau's familiar map of Vancouver Island and highways and ferry routes leading to the Island appears on one side of the sheet, and on the other there is a new map showing the Western provinces and states from the Pacific as far east as Regina, with their principal highways. The Jasper and Big Bend Highways are marked, and the map serves as a guide to the national parks and tourist attractions of the Northwest, and to the routes that lead to Vancouver Island.

Copies of the new map will be distributed to travel bureaux and tourist organizations in the Northwest and along the Pacific Coast.

So They Say

Every wash day until she got her new Bendix Home Laundry from Kent's. Now there are no wash days as the only work she does is turn a button and her BENDIX does the rest, washes, rinses and damp dries automatically.

SEE THE NEW
BENDIX

Home Laundry
AT
Kent's, Ltd.
641 YATES STREET

ARCH PRESERVER SHOE
ARCH PRESERVER SHOES FOR MEN
Sole Agents
Wm. Cathcart Co.
"The Home of Quality Footwear and Service"
1208 Douglas Street Phone G 6111

Swim Gala
TONIGHT at 8
Admissions: Reserved 35¢
General, 25¢, Children, 15¢
Crystal Garden

BRAKES
TESTING FREE
SPECIALIZED SERVICE
ALL TYPES OF BRAKES RELINING AND ADJUSTING
BOULTBEE
(VICTORIA) LTD. 1100 YATES ST.

W. & J. WILSON
Established 1862
Jaeger Woollens — Burberry Coats
Men's and Boys' Clothes
1217 GOVERNMENT STREET PHONE G 5013

Bicycle Racing Under Lights
Tonight at 8, "Cycledrome," Douglas at Burnside
Admission - 25¢ Reserved - 35¢ Children - 10¢

BURNETT'S
LONDON DRY
GIN
12 oz. $1.20 · 25 oz. $2.30 · 40 oz. $3.40
"JUST THAT MUCH BETTER" K28
This advertisement is not published or displayed by the Liquor Control Board or by the Government of British Columbia.

FINANCE - COMMERCE - MARKETS

Leaders Yield in Stock Battering On Wall Street

NEW YORK, June 5 (AP)—Stock prices were battered again today with leaders yielding 1 to 4 points.

Steels, motors, aircrafts and miscellaneous manufacturing issues were hardest hit.

The Associated Press average of sixty selected stocks broke .8 of a point to 37.6, a two-year low, undercutting the previous "resistance level" reached at the end of May. Last month, the Stock Exchange reported, quoted values of listed stocks declined more than ten billion dollars.

Transactions today totaled 668,240 shares compared with 409,800 yesterday.

Although prices were bad at the end of the day, they had been worse previously in the session. The last hour saw a good deal of covering by short traders resulting in gains of 1 or 2 points from the lows for many issues.

The drop was without reference except in isolated cases to corporation news at home. Earnings reports, buying prospects and weather all combined to make a bright short-range outlook for domestic industry. It was obvious that traders were watching only the fighting in France.

One of the few exceptions was Standard Oil of N.J. stock, which gained more than 2 points on the prediction share earnings would be around $3 for the first half of the year. Packard also was up.

The urge to sell finally got the upper hand in bond market trading today and forenoon stability was succeeded by a general mixture of gains and losses at the close.

The foreign dollar list moved especially calm in face of the latest German offensive. Rome 6 1-2's at 35, Japan 6 1-2's at 79 3-4 and German 7's at 19 were up fractions to a point. Against these several Latin-American issues slumped 1 to 3 points.

United States Governments were neglected all day and ended 2-32 of a point higher to 5-32 lower.

Southern Ry	8 5	8 [illegible]
Sperry Corp	[illegible] 8	3[illegible] 2
Standard Brands	[illegible] 2	5 4
Simmons	1[illegible] 6	12 7
Standard Oil Cal	1[illegible] 6	18
Standard Oil N J	3[illegible] 4	3[illegible] 6
Superior Oil	[illegible] 6	6
Studebaker	[illegible] 7	6
Texas Corpn	3[illegible]	[illegible] 3
Texas Gulf	2[illegible] 2	[illegible] 4
Timken	36	3[illegible]
Trans American	4 7	4 4
Twentieth Century Fox	[illegible] 7	5 6
Union Carbide	6[illegible]	62 4
Union Oil Cal	[illegible]	[illegible]-1
Union Pacific	7[illegible] 4	78
United Aircraft	4[illegible] 7	4[illegible] 4
United Airlines	[illegible] 1	13 2
United Corpn	[illegible] 3	[illegible] 4
United Fruit	62	6[illegible] 1
United Gas & Imp	10-2	10 4
U S Pipe & Foundry	22	22 4
U S Industrial Alcohol	14 [illegible]	[illegible]
U S Rubber	16 2	16 4
U S Rubber Pfd	72	[illegible]3
U S Smelting	4[illegible]	4[illegible]
U S Steel	4[illegible] 6	44 7
Vanadium	2[illegible] 2	28 6
Warner Bros	2 [illegible]	[illegible] 2
Westinghouse Air Brake	18-2	18 4
Westinghouse Electric	8[illegible] 2	83
Western Union	1[illegible] 4	[illegible] 2
White Motor	8 [illegible]	8-3
Woolworth	30 1	30 4
Youngstown S & T	28-2	28-6
Zenith Radio	[illegible] 7	9 2

DOW JONES AVERAGES

Dow Jones averages closed today as follows:

Thirty industrials, 113.25, off 2.51.
Twenty rails, 22.94, off .41.
Fifteen utilities, 18.10, off .56.
Forty bonds, 83.54, off .13.
Total sales, 670,009.

(H. A. Humber Ltd.)
(All Fractions in Eighths)

Air Reduction	37	37 2
Allied Chemical	141	1[illegible]
Allis-Chalmers	24	2[illegible]
Allied Stores	[illegible]	[illegible] 1
American Can	69 2	[illegible] 4
American Celanese	2[illegible]	[illegible] 7
American L & Z	4 6	[illegible]
American P & L	2 2	[illegible] 3
American Radiator	[illegible] 7	8
American Rolling Mill	10 2	1[illegible] 6
American Smelter	34	[illegible] 6
American Tel & Tel	149	149 4
American Tobacco	72 6	73 [illegible]
American Waterworks	6-2	6 4
Anaconda Copper	20 1	20 2
Atchison Railway	1[illegible] 3	11
Atlantic Refining	19 4	19 7
B & O Railway	3 1	3 2
Baldwin Locomotive	1[illegible] 1	13 6
Bendix Aviation	2[illegible] 4	28
Bethlehem Steel	67-6	68-2
Boeing	14	14 [illegible]
Borden	17 6	1[illegible] 7
Borg Warner	14 1	14 [illegible]
Briggs	1[illegible] 2	1[illegible] 6
Canada Dry	13 2	1[illegible] 4
C P R	[illegible] 7	3
Caterpillar Tractor	41	4[illegible]
Case (J I)	4[illegible] 7	44
Cerro de Pasco	[illegible]	26
C & O Railway	[illegible]	32 [illegible]
Chrysler	5[illegible] 5	[illegible] 7
Columbia Gas	4 4	4 5
Commercial Credit	2[illegible]	2[illegible]
Commercial Solvents	8 2	8 4
Congoleum	14 4	1[illegible]
Con Edison	2[illegible]	2[illegible] 4
Cont Can	3[illegible]	3[illegible] 6
Cons Aircraft	17	17 1
Cont Oil	6	8 1
Crown Zellerbach	12 5	12 6
Crucible Steel	26	27
Curtiss Wright	[illegible] 6	7 7
Curtiss Wright A	21 6	2[illegible]-1
Deere & Co	11 1	11 5
Douglas Aircraft	73 5	74
Dupont	1[illegible] 1	1[illegible] 4
Eastman Kodak	1[illegible]2	1[illegible]4
El Auto Lite	27	27 4
El Power & Lite	[illegible]	[illegible] 3
Fairbanks Morse	30 2	3[illegible]
Freeport Texas	2[illegible] 7	[illegible] 2
General Foods	38 2	39
Gen Electric	28 8	29
General Motors	[illegible]	33-2
Goodyear	[illegible]	14
Granby Copper	[illegible]	[illegible] 2
Great Northern	1[illegible] 4	1[illegible]
Great West Sugar	2[illegible]	[illegible] 4
Houston Oil	[illegible] 6	4
Howe Sound	2[illegible]	3[illegible]
Hudson Motors	[illegible] 4	3 [illegible]
Hall	1[illegible] 7	1[illegible]
Inspiration Copper	[illegible] 4	8 7
Int Harvester	[illegible]	49
Int Nickel	19-6	17
Ind Rayon	17 [illegible]	1[illegible] 4
Int Tel	2 [illegible]	[illegible] 4
Ill Central	6 3	6 4
Johns Manville	4[illegible]	4[illegible] 4
Kennecott Copper	26	2[illegible]
Kresge	19 5	20
Lambert Co	1[illegible] 4	13 2
L & M Tobacco	8[illegible]	91
Ludlum Steel	16 [illegible]	16 7
Loew's	[illegible] 6	22
Lorillard	19	19 2
Mack Truck	16-3	19
Matheson Alkili	21 7	2[illegible] 7
Mexican Seaboard	1[illegible] 6	1[illegible] 7
Minn Honeywell	37 [illegible]	[illegible]8
Monsanto Chemical	87	87 5
Montgomery Ward	3[illegible] 2	3[illegible] 6
Nash Kelvinator	3-7	4
National Biscuit	16 7	1[illegible]
Nat Dairy	1[illegible]	1[illegible]
National Distilleries	17 6	18
National Power & Lite	6	6 [illegible]
New York Central	9 6	9 7
North American Co	16	16-1
North American Aviation	16 6	17 1
Northern Pacific	6	[illegible]
Ohio Oil	3 6	5 7
Owens Ill Glass	4[illegible] 4	4[illegible] 4
Pacific Gas & Elec	26	26 1
Packard	3	3 1
Paramount Pictures	4 5	4 6
Penn. Railway	16-1	16 3
People's Gas	26	28 1
Phillips Pete	29	29 4
Pullman	17 4	17 6
Pure Oil	7 1	7 2
Radio	4 2	4 3
Rem. Rand	6 6	6 7
Republic Iron Steel	14 7	15
Reynold's Tob	32 5	33
Safeway Stores	38	39
Schenley	7 6	8 2
Sears Roebuck	63-1	68
Sharon Steel	9 1	9 4
Shell Union	8	8 2
Socony Vacuum	7 5	7 6
Southern Pacific	7	7 2

LIGHT SELLING IN MONTREAL MART

MONTREAL, June 5 (CP).—The stock market encountered light selling throughout a dull session today and prices were mainly fractionally easier at the close.

Shawinigan was down 1 1-2. Bell Telephone 1 and Montreal Power 1-2 to 27 1-2.

Price Brothers and Bathurst were minus minimum fractions and St. Lawrence Corporation dipped 1-2. Smelters added 1-2 and closed at 30. Nickel eased 1-4 to 28 3-4.

C.P.R., up 1-8, proved to be a bright spot in an otherwise easy rails section. Doscoe dipped 5-8 and Canadian Car and National Steel Car lost 1-2 each.

MONTREAL QUOTATIONS

(James Richardson & Sons)

	Bid	Asked
Algoma Steel Com	[illegible]	[illegible]
Algoma Steel Pfd	[illegible]	88
Amal Breweries Com	[illegible]	[illegible]
Amal Breweries Pfd	[illegible]	[illegible]
Bathurst Paper	8	[illegible]
Building Products	1[illegible]	[illegible]
Canada Northern Power	10	[illegible]
Celanese Pfd	[illegible]	[illegible]
Canadian Alcohol A	[illegible]	[illegible]
Canada Steamship Pfd	[illegible]	[illegible]
Can Car & Foundry	6 [illegible]	[illegible]
Can Car & Foundry Pfd	[illegible]	[illegible]
Canadian Converters Com	23	[illegible]
Canadian Celanese Pfd	10[illegible]	108
Canadian Converter	14	[illegible]
C P R Com	4 [illegible]	4[illegible]
Cockshutt Plow	[illegible]	8
Consolidated Smelters	3[illegible]	[illegible]
Crown Cork	[illegible]	[illegible]
Distillers-Seagrams Com	[illegible]	[illegible]
Dominion Bridge	[illegible]	[illegible]
Dominion Coal Pfd	14	[illegible]
Dominion Tar	[illegible]	[illegible]
Dominion Tar Pfd	[illegible]	[illegible]
Dominion Textile	[illegible]	[illegible]
Gatineau Power Pfd	8[illegible]	8[illegible]
General Steelwares Com	4 [illegible]	[illegible]
Hamilton Bridge	3	[illegible]
Hollinger	[illegible]	1[illegible]
Howard Smith	13	13
Howard Smith Pfd	83	[illegible]
Hudson Bay M & S	[illegible]	[illegible]
Int Nickel	[illegible]	[illegible]
Int Petroleum	[illegible]	[illegible]
Lake of the Woods	[illegible]	20
Massey-Harris	[illegible]	3
Montreal Cottons Pfd	110	1[illegible]
Montreal Power	2[illegible]	2[illegible]
National Breweries	28 [illegible]	[illegible]
National Steel Car	33	40
Noranda	[illegible]	50
Ogilvies	[illegible]	[illegible]
Ottawa Power	10	[illegible]
Penmans	[illegible]	[illegible]
Power Corpn	6	[illegible]
Price Bros	[illegible]	[illegible]
Price Bros Pfd	[illegible]	[illegible]
Rolland Paper	[illegible]	[illegible]
St Lawrence Corpn Pfd	[illegible]	[illegible]
St Lawrence Paper Pfd	2[illegible]	[illegible]
Sherwin-Williams	[illegible]	[illegible]
Steel of Canada	60	64
Steel of Canada Pfd	[illegible]	[illegible]
United Steel	[illegible]	3
Curb		
Abitibi	100	110
Abitibi Pfd	[illegible]	[illegible]
Asbestos	[illegible]	1[illegible]
Bathurst B	[illegible]	[illegible]
Canada & Dominion Sugar	[illegible]	26
Canada Malting	[illegible]	31
Canadian Vinegars	[illegible]	[illegible]
Canadian Breweries	1[illegible]	[illegible]
Canadian Breweries Pfd	2[illegible]	24
Canadian Vickers	[illegible]	[illegible]
Commercial Alcohol	17	1[illegible]
Consolidated Paper	90	100
Cub Aircraft	90	100
Donnacona A	4	4 [illegible]
Fairchild	[illegible]	[illegible]
Fleet Aircraft	[illegible]	4
Ford A	14 [illegible]	[illegible]
Fraser Company	[illegible]	7
Massey-Harris Pfd	[illegible]	2[illegible]
McColl-Frontenac Pfd	[illegible]	8
Page-Hersey	[illegible]	99
Royalite Oil	[illegible]	[illegible]
Hiram Walker	3[illegible]	3[illegible]
Hiram Walker Pfd	[illegible]	18
Banks		
Bank of Commerce	1[illegible]	1[illegible]
Bank of Montreal	195	200
Banque Canadienne Nationale	140	143

New York Curb

(H. A. Humber Ltd.)

	Bid	Asked
Amer Super Power	[illegible]	[illegible]
Amer Gas & Electric A	2[illegible]	26 [illegible]
Assoc Gas & Electric A	[illegible]	[illegible]
Amer Cyanamide B	30[illegible]	31
Aluminum Co of America	1[illegible]	1[illegible]
Amer Light & Traction	1[illegible]	[illegible]
Arkansas Natural Gas Pfd	6	7
B.A. Tobacco Ordinary	13	16
E. W. Bliss Corpn	14	1[illegible]
Bunker Hill & Sullivan	9	9 [illegible]
Creole Petroleum	14	15
Cities Service Com	4[illegible]	4[illegible]
Electric Bond & Share	3[illegible]	4
Ford of England Ltd	1	1[illegible]
Humble Oil Co	48	50
Hygrade Food Products	1[illegible]	2[illegible]
Imperial Oil Can (Coupon)	6 [illegible]	6
Lone Star Gas Co	6	6[illegible]
Newmont Mining	42	4[illegible]
Niagara-Hudson Power	3	3[illegible]
Premier Gold	0	0[illegible]
Pioneer Gold	1	1[illegible]
Republic Aircraft	4	4[illegible]
Standard Oil of Kentucky	1[illegible]	17
St Regis Paper	2 [illegible]	2[illegible]
United Gas Co	1	1[illegible]

Foreign Bonds

(Burns & Wainwright Ltd.)

	Bid	Asked
Australia 4 1/2's 1956	38 75	38 50
Bolivia 7's 1958	2 50	3 25
Chile 6's 1961	11 75	12 75
Columbia 6's 1961	18 25	18 00
Germany 4 1/2's 1965	[illegible]	16 25
Italy 7's 1951	39 75	40 75
Japan 6 1/2's 1954	76 00	77 75
Peru 6's 1961	5 00	8 00
Sydney 5 1/2's 1955	34 75	45 25
United Kingdom 4's 1990	39 75	50 25

Above prices in New York

HEAVY HAULING
WE SPECIALIZE IN HANDLING BOATS, MACHINERY, SAFES, ETC.
ESTD 1890 **HEANEY'S** CALL G 1194

FOREIGN EXCHANGE

NEW YORK, June 5.—Quotations in cents.

Official Canadian Control Board rates for United States dollars: Buying 10 per cent premium, selling 11 per cent premium, equivalent to discounts on Canadian dollar in New York of buying 9.01 per cent, selling 9.09 per cent.

Canadian dollar in New York open market 21 1/4 per cent discount, or 78.25 United States cents.

Finland—2.00
France—1.81
Germany—[illegible]
Greece—.62
Hungary—17.70
Italy—5.0[illegible]
Portugal—3.[illegible]
Rumania—.[illegible]
Sweden—23.82
Switzerland—22.40
Yugoslavia—2.3[illegible]
Argentina—Official 29.77, free 22.[illegible]
Brazil—Official 6.05, free 5.10
Mexico—16.6[illegible]
Japan—23.48
Hongkong—20.00
Shanghai—5.3[illegible]

STERLING EXCHANGE

NEW YORK, June 5.—Quotations in dollars: Demand, 3.1[illegible]; cables, 3.19 [illegible]; sixty-day bills, 3.17 [illegible]; ninety-day bills, 3.16.

(Rates in spot cables unless otherwise indicated.)

WINNIPEG WHEAT BUYING CHECKED

WINNIPEG, June 5 (CP).—Beneficial rains in sections of the United States Spring wheat belt and improved reports from the Winter wheat areas held buyers in check on Winnipeg Grain Exchange today. Sellers were almost as cautious however and wheat futures prices finished with only fractional losses.

Final quotations were 5-8 cent lower, July at 74 3-8 and October 76 7-8 cents a bushel. No export sales of Canadian wheat could be confirmed, although mills, overseas houses and other outside interests were credited with minor support at times.

Chicago values dropped 1 3-8 to 2 cents, while Buenos Aires prices were almost a cent down near the close.

In the cash wheat market exporters were credited with taking fair quantities of No. 1 Northern while mills bought fair amounts of No. 2 Northern. Mills also maintained a minor interest in Nos. 3 and 4 Northern. No. 5 wheat and the Garnets, but light offerings restricted transactions.

Coarse grain operations were unimportant.

WINNIPEG GRAIN

(H. A. Humber Ltd.)

Wheat	P.C.	Open	High	Low	Close
July	75	74 [illegible]	7[illegible]	74 [illegible]	74[illegible]
Oct	77[illegible]	77	7[illegible]	76[illegible]	76[illegible]
Barley					
July	36 [illegible]	36	36[illegible]	35[illegible]	36[illegible]
Oct	37 [illegible]	[illegible]	3[illegible]	[illegible]	37
Oats					
July	[illegible]	[illegible]	[illegible]	[illegible]	31[illegible]
Oct	29 [illegible]	29	29 [illegible]	29 [illegible]	29
Rye					
July	[illegible]	43	43	4[illegible]	42
Oct	[illegible]	48	48	4[illegible]	46

Cash Grain

Wheat—	
1 Northern	7[illegible]
2 Northern	[illegible]
3 Northern	[illegible]
Track	[illegible]
Oats—	
2 C.W.	[illegible]
Track	[illegible]
Barley—	31 [illegible]
3 C.W.	[illegible]
Track	[illegible]
Rye—	
1 R.O.W.	47
Track	47 [illegible]

CHICAGO GRAIN

(H. A. Humber Ltd.)

Wheat	P.C.	Open	High	Low	Close
July	[illegible]	80	[illegible]	[illegible]	[illegible]
Sept	[illegible]	8[illegible]	8[illegible]	7[illegible]	7[illegible]
Dec	8[illegible]	83 [illegible]	83[illegible]	80	80[illegible]
Corn					
July	[illegible]	6[illegible]	6[illegible]	6[illegible]	6[illegible]
Sept	[illegible]	6[illegible]	6[illegible]	[illegible]	6[illegible]
Dec	[illegible]	[illegible]	60[illegible]	[illegible]	60[illegible]
Oats					
July	[illegible]	33 [illegible]	33 [illegible]	33	[illegible]
Sept	[illegible]	[illegible]	3[illegible]	3[illegible]	31
Dec	[illegible]	32	32	32	32
Rye					
July	[illegible]	44	44	44	44
Sept	[illegible]	46	46	45	46
Dec	[illegible]	48	48	48	48

Stocks and Bonds

(A. E. AMES & CO., VICTORIA)

	Bid	Asked
Bell Telephone	1[illegible]	1[illegible]
Brazilian T. L. & P.	[illegible]	[illegible]
B.A. Oil	[illegible]	[illegible]8
B.C. Power A	25	27
Canada Malting	3[illegible]	34
Canadian Pacific	4	4
Con. Mining & Smelting	[illegible]	30
Dominion Bridge	[illegible]	[illegible]
Famous Players	[illegible]	[illegible]
Ford A	1[illegible]	1[illegible]
Goodyear Tire Com	[illegible]	71
Goodyear Tire Pfd	[illegible]	[illegible]
Gatineau Power Pfd	7[illegible]	8[illegible]
Hiram Walker G & W	[illegible]	32 [illegible]
Hiram Walker G & W Pfd	[illegible]	[illegible]6
Imperial Oil	10	[illegible]
Imperial Tobacco	1[illegible]	13
Int. Nickel	2[illegible]	[illegible]
Int. Petroleum	1[illegible]	[illegible]
Loblaw Groc. A	20	22
McColl-Frontenac Pfd	8[illegible]	[illegible]
Montreal Power Com	2[illegible]	28
Royalite Oil	[illegible]	[illegible]
Shawinigan W. & P.	[illegible]	[illegible]
Steel of Canada	60	64
Bralorne	7 90	8 10
Dome	1[illegible]	1[illegible]
Hollinger Cons	10	10 [illegible]
Lakeshore	[illegible]	18 [illegible]
McIntyre-Porcupine	39	[illegible]
Noranda	47	[illegible]
Pickle Crow	2 [illegible]	2 [illegible]0
Premier	[illegible]	85
Wright-Hargreaves	5 30	[illegible]
Bank of Montreal	192	197
Royal Bank	160	162

EGG MARKET

These prices are obtained daily from the office of the Dominion Government Poultry Produce Inspection Service, Victoria, G 2492:

Grade "A" large	.17
Grade "A" medium	.15
Grade "A" pullet	.13

Following are city wholesale:

Grade "A" large	.21
Grade "A" medium	.19
Grade "A" pullet	.17

SHEEP CREEK MINES

TORONTO, June 5 (CP).—Sheep Creek Mining Company (Sheep Creek District, B.C.) today reported May production of $50,556 from 5,497 tons of ore, compared with $51,989 from 5,098 tons in April. Output in first five months this year totaled $253,376 from 26,005 tons, against $281,810 from 23,319 tons in the comparable period of 1939.

MINOR LOSSES IN TORONTO MARKET

TORONTO, June 5 (CP).—Most groups registered minor declines today on Toronto Exchange.

Canada Wire "B," Canadian Breweries preferred, Consolidated Bakeries, Ford "B," Goodyear Tire, and Massey-Harris preferred were down a point or more.

British-American Oil was down 1-2 to 15 1-2, C.P.R., Ford "A," Distillers-Seagrams and Walkers common posted losses of small fractions. Abitibi preferred touched 5 and closed at 5 3-8 for a net drop of 5-8.

Lakeshore closed at 18 1-2, off 1-4, to a new low for eight years. Dome weakened 1-4 and McIntyre and Hollinger held unchanged. East Malartic was sold for a loss of 15 to 2.05.

Losses of about 5 were netted by Coniarum, Kerr-Addison, Little Long Lac, Perron, Pioneer, Siscoe and Wright-Hargreaves. Bralorne added 10 cents, Central Patricia 3, Canadian Malartic 4 and Hard Rock 3.

Smelters and Nickel weakened 1-2 to 3-4, Steep Rock 5 to 1.10, and Waite-Amulet 20 cents to 2.80. After touching a new low at 1.95, Falconbridge came back to close at 2.10, up 10 cents net.

Selling of Western oils increased as the session advanced and prices weakened to a new index low for the year. Home Oil closed 4 down at 1.36, Calgary-Edmonton lost 3, Vermilata 1, Commonwealth Pete 1 and Calmont 3-4. Eastcrest also weakened 3-4.

MINING SECTION

(Island Investment Co. Ltd.)

	Bid	Asked
Acme	[illegible]	.06
Aldermac	13	14
Bagamac	05	[illegible]
Bankfield	06	0[illegible]
Base Metals	10[illegible]	12
Beattie	83	8[illegible]
Big Missouri	07	08
Bobjo	0[illegible]	0[illegible]
Bralorne	8 00	8 10
Buffalo Ankerite	3 [illegible]	3 7[illegible]
C & F Corpn	1 [illegible]	1 1[illegible]
Canadian Malartic	41	50
Cariboo Gold Quartz	1 90	2 0[illegible]
Central Patricia	1 60	1 8[illegible]
Chemical Research	[illegible]	20
Dome	1[illegible]	[illegible]
Eldgood Kirkland	[illegible]	[illegible]
East Malartic	2 04	2 [illegible]
Eldorado	[illegible]	40
Falconbridge	1[illegible]	2 1[illegible]
God's Lake	[illegible]	35
Gunnar	3[illegible]	36
Hard Rock	8[illegible]	[illegible]
Hollinger	9 75	10 [illegible]
Home Oil	1 38	1 3[illegible]
Hayes	[illegible]	[illegible]
Int. Nickel	2[illegible]	[illegible]
Kirkland Lake	[illegible]	[illegible]
Lakeshore	1[illegible]	[illegible]
Lebel Gold	4[illegible]	[illegible]
McKenzie Red Lake	64	66
McLeod Cockshutt	1 10	1 1[illegible]
McWatters	[illegible]	2[illegible]
Mining Corpn	[illegible]	60
Moneta	46	49
Mercer Kirkland	0[illegible]	0[illegible]
Nipissing	8[illegible]	[illegible]
Noranda	4[illegible] 00	48 00
O'Brien	[illegible]	[illegible]
Pamour	90	92
Powell Rouyn	30	[illegible]
Paymaster	[illegible]	21
Pend Oreille	1 33	1 35
Perron Gold	1 08	1 10
Pickle Crow	2 4[illegible]	2 [illegible]
Pioneer	1 8[illegible]	1 [illegible]
Premier	[illegible]	[illegible]
Reno	[illegible]	19
Royalite Oil	18 00	[illegible]
San Antonio	[illegible]	1 30
Sheritt Gordon	[illegible]	[illegible]
Siscoe	[illegible]	[illegible]
Sladen Mal	[illegible]	27
Sudbury Basin	1 00	1 02
Sullivan	[illegible]	[illegible]
Sylvanite	2 0[illegible]	2 [illegible]
Teck Hughes	[illegible]	3 00
Toburn	1 0[illegible]	1 [illegible]
Uchi Lake	[illegible]	40
Ventures	[illegible]	2 0[illegible]
Waite Amulet	2 75	2 80
Wright-Hargreaves	5 30	[illegible]
Macassa	2 47	2 50

INDUSTRIAL SECTION

(Island Investment Co. Ltd.)

	Bid	Asked
Bell Telephone	1[illegible]	1[illegible]
Brazilian Traction	[illegible]	[illegible]
Brewing Corpn	1 [illegible]	1 6[illegible]
Brewers & Distillers	[illegible]	[illegible]
B.A. Oil	[illegible]	[illegible]
B.C. Power A	2[illegible]	27
B.C. Power B	[illegible]	[illegible]
Building Products	13	1[illegible]
Burlington Steel	7	[illegible]
Canada Cement	[illegible]	4
Canadian Malting	3[illegible]	[illegible]
Can. Car & Foundry	[illegible]	7[illegible]
Can. Industrial Alcohol A	1 [illegible]	[illegible]
Can. Industrial Alcohol B	1 8	[illegible]
Canadian Pacific	4 [illegible]	4
Cockshutt Plow	[illegible]	8
Distillers-Seagrams	22	2[illegible]
Dominion Bridge	2[illegible]	2[illegible]
Dominion Stores	4	4
Dominion Tar & Chemical	3	3
Ford of Canada	1[illegible]	1[illegible]
Gatineau Power Com	[illegible]	[illegible]
Gatineau Power Pfd	8[illegible]	8[illegible]
General Steelwares	4 [illegible]	[illegible]
Gypsum	[illegible]	[illegible]
Hamilton Bridge	[illegible]	[illegible]
Hiram Walker Com	3[illegible]	3[illegible]
Imperial Oil	10	10 [illegible]
Imperial Tobacco	1[illegible]	1[illegible]
Int. Nickel	2[illegible]	[illegible]
Int. Pete	1[illegible]	[illegible]
Lake of the Woods	[illegible]	14
Laura Secord	[illegible]	[illegible]
Massey-Harris Com	[illegible]	3
McColl-Frontenac Com	[illegible]	[illegible]
Montreal Power	2[illegible]	2[illegible]
National Breweries	28	28
National Steel Car	[illegible]	[illegible]
Ogilvie	[illegible]	[illegible]4
Page Hersey	9[illegible]	100
Power Corpn	6 [illegible]	[illegible]
Shawinigan	[illegible]	17
Steel of Canada Com	6[illegible]	[illegible]
George Weston	1[illegible]	11
Banks		
Canadian Bank of Commerce	1[illegible]	[illegible]
Bank of Montreal	197	[illegible]
Bank of Nova Scotia	[illegible]	300
Royal Bank	161	162

DIVIDENDS DECLARED

Bralorne Mines Limited, 20 cents, plus 10 cents, both payable July 15 to shareholders of record June 29.

Canadian Westinghouse Company Limited, 37 1-2 cents, payable July 1 to shareholders of record June 17.

Western Grocers Limited, 75 cents, and preferred 1 3-4 per cent, both payable July 15 to shareholders of record June 20.

Canada Packers Limited $1.75 payable July 2 to shareholders of record June 15.

Canada Foundries & Forgings Limited, Class "A," 37 1-2 cents, payable July 2 to shareholders of record June 15.

Provincial Bonds

(Burns & Wainwright Ltd.)

	Bid	Asked
Alberta 4's, 1953	49 50	52 50
Alberta 5's, 1955	[illegible] 50	57 50
British Columbia 4's, 1957	90.00	94.00
British Columbia 4 1/2's, 1953	93 50	97 50
British Columbia 5's, 1953	95 50	99 50
Manitoba 4 1/2's, 1960	86.50	90 50
Manitoba 5 1/2's, 1958	92 50	96 50
New Brunswick 4 1/2's, 1961	94 50	98 50
Nova Scotia 4 1/2's, 1952	99 50	103 00
Ontario 4 1/2's, 1950	106 75	108 75
Quebec 4 1/2's, 1958	100 00	102 [illegible]
Saskatchewan 4 1/2's, 1951	63 00	68 00
Saskatchewan 5 1/2's, 1952	78 00	81 00
Saskatchewan 6's, 1953	82 50	85 50

Nervous Trading Has Lowering Effect on Vancouver Exchange

VANCOUVER, June 5 (CP).—Prices were slightly off during nervous trading on Vancouver Stock Exchange today. Transactions totaled 40,274 shares.

Cariboo Gold Quartz dropped 10 to 1.90 and Pioneer at 1.85 and Premier at 80 both fell 5. Bralorne at 8.10 was up 10 from yesterday's closing bid while Sheep Creek firmed a cent at 88 and Hedley Mascot at 34 and Gold Belt at 20 remained unchanged.

Calgary & Edmonton Oil fell 8 to 1.05 and Home lost 5 at 1.40. Okalta eased a cent at 65 and other oils were inactive.

Among the base metals Pend Oreille lost 5 to 1.40 and Nicola was unchanged at 1 3-4.

VANCOUVER QUOTATIONS

(Boorman Investment Co. Ltd.)

Mines	Bid	Asked
Big Missouri	06	07
Bralorne	8 10	8 20
Bridge River Consolidated		01
Cariboo Gold	1 94	2 00
Dentonia		01
Fairview Amalgamated	00 [illegible]	01
Gold Belt	20	[illegible]
Grandview	1[illegible]	14
Grull Wihksne	0[illegible]	0[illegible]
Hedley Mascot	34	38
Home Gold	00	00 [illegible]
Indian	00[illegible]	01
Island Mountain	7[illegible]	
Kootenay Belle		44
McGillivray Creek	[illegible]	
Minto	0[illegible]	0[illegible]
Nicola	01 [illegible]	02
Pend Oreille	1 3[illegible]	1 40
Pioneer	1 80	1 8[illegible]
Porter Idaho	00	01 [illegible]
Premier	7[illegible]	80
Privateer	48	49
Reeves Macdonald	24	30
Relief Arlington		[illegible]
Reno		18
Salmon Gold	0[illegible]	0[illegible]
Sheep Creek	8[illegible]	90
Silbak Premier	[illegible]	60
Silversmith	05	
Taylor Bridge	0[illegible]	
Whitewater	0[illegible]	0
Ymir Yankee Girl	06	07
Oils		
Amalgamated	0[illegible]	00 [illegible]
Anglo-Canadian	4[illegible]	[illegible]
Anaconda	03	
A.P. Consolidated		10
Brown	[illegible]	
Calmont	19	[illegible]
C & E Corporation	1 0[illegible]	1 07 [illegible]
Commoil		
Davies Petroleum	14	
Eastcrest	0[illegible]	0[illegible]
Extension	[illegible]	17
Firestone Petroleum	[illegible]	
Foundation		[illegible]
Four Star	08	10
Foothills	[illegible]	38
Highwood Sarcee	[illegible]	
Home Oil	1 [illegible]	1 [illegible]
Imperial Oil		
Madison	0[illegible]	0[illegible]
Mar Jon		00 [illegible]
Mercury	01	
McDougall Segur	06 [illegible]	
McLeod		08
Mill City	04	
Monarch	06	
National Petroleum		
Okalta	65	
Pacalta	0[illegible]	
Pacific Petroleum		
Prairie Royalties		
Royal Canadian	[illegible]	14
Royalite		[illegible]
Royalite [illegible]	06	
Spooner	0[illegible]	
Sunset	[illegible]	
United Oil	04	
Vanalta	01	04
Vulcan	[illegible]	08
Industrials		
Pacific Coyle	19	[illegible]
Brewers & Distillers		4 00
Capital Estates		1 [illegible]
Coast Breweries	1 10	1 20
Growers Wine	1 20	
International Coal & Coke	[illegible]	40
United Distillers	65	

Dominion Bonds

(Burns & Wainwright Ltd.)

			Bid	Asked
Dom of Can	1941	5	104 50	105 50
	1943	5	108 625	109 625
	1944	4	108 50	109 75
	1945	4	105 25	106 50
	1946	4 1/2	109 375	110 375
	1949	3 1/2	100 625	102 00
	1949	3 1/2	101 125	102 125
	1951	3 1/2	99 125	100 125
	1952	4	104 00	105 00
	1955	3	95 875	96 875
	1958	3	94 75	96 00
	1956	4 1/2	106 875	107 875
	1959	4 1/2	107 625	108 625
	1966	3 1/2	98 375	99 375
	Perp.	3	86 75	88 00
	1952	3 1/2	98 875	99 875

DOMINION GUARANTEES

			Bid	Asked
Grand Trunk	1962	3	94 00	95 25
	1962	4	103 75	105 25
Can Nat Rly	1944	3	102 625	103 675
	1950	3	96 50	97 75
	1953	3	95 75	97 00
	1959	3	94 25	95 50
	1951	4	110 625	112 25
	1957	4 1/2	111 75	113 25
	1955	4 1/2	113 75	115 25
	1954	5	114 50	116 00
July,	1969	5	111 75	113 25
Oct.,	1969	5	116 00	117 50

FOREIGN CURRENCIES COMPILED ON BASIS OF CANADIAN DOLLAR

MONTREAL, June 5 (CP).—British and foreign exchange, nominal rates between banks only:

Argentina, peso, .2492; China, Hongkong dollars, .2222; France, franc, .020105; Great Britain, pound, 4.43 and 4.47; Greece, drachma, .0069; Italy, lire, .0561; Sweden, krona, .2647; United States, dollars, 10 and 11 per cent premium.

London Stocks

LONDON, June 5 (AP).—British stock closings, in sterling:

Babcock & Wilcox, 37s 6d; Calanese Corp. of Am., £5 3-4; Cent. Mining, £11 1-4; Consol. Gold Fields, 32s 6d; Crown, £13 3-4; East Geduld, £9 1-4; Metal Box, 69s 4 1-2d; Mex. Eagle, 3s; Mining Trust, 1s 6d; Rand, £7 1-8; Springs, 21s 3d.

Bonds: British 2 1-2 per cent Consols, £72 3-4; British 3 1-2 per cent War Loan, £99; British Funding, 4's 1960-90, £110 3-8.

Metal Markets

LONDON, June 5 (AP).—Tin easier: spot £275 10s bid, £275 15s asked; future, £273 10s bid, £273 15s asked.

NEW YORK, June 5 (AP).—Copper steady; electrolytic, spot Conn. Valley, 11.50; export, f.a.s. New York 11.50.

Tin, barely steady; spot and nearby, 54.75; forward, 52.12 1-2.

Lead, steady; spot, New York 5.00 to 5.05; East St. Louis, 4.85.

Zinc, steady; East St. Louis and forward, 6.25.

Quicksilver, 196.00 to 198.00.

MONTREAL, June 5 (CP).—Spot: Copper, electrolytic, 12.75; tin, 68.85; lead, 5.50; zinc, 5.65; antimony, 15.25; per 100 pounds, f.o.b. Montreal, five-ton lots.

Corporation Bonds

(Burns & Wainwright Ltd.)

	Bid	Asked
Abitibi 5's, 1953	43 50	46 50
B.C. Pulp 6's, 1950		82 50
Brown Co 5 1/2's, 1946	36 50	39 50
Calgary Power 5's, 1960	102 50	
Canada Cement 4 1/2's, 1951	99 50	102 50
Canada Steamship 5's, 1957	86 50	90 50
C.P.R. 3's, 1945	82 50	85 50
C.P.R. 3's, 1951		63 50
Dominion Tar 4 1/2's, 1951	99 00	
Famous Players 4 1/2's, 1951	97 00	99 50
Gatineau Power 5's, 1949	97 50	99 50
Maple Leaf 3's, 1958	58 50	81 50
Massey-Harris 4 1/2's, 1954	79 50	82 50
McColl-Frontenac 4 1/2's, 1949	97 00	99 50
Shawinigan 4's, 1961		96 50
Simpson's Ltd. 4 1/2's, 1951	97 00	99 50
United Grain Grws. 5's, 1948	86 50	92 50

SILVER MARKETS

LONDON, June 5 (AP).—Bar silver 22 3-4d, off 1-4. (Equivalent 41.25 cents based on the dollar at $4.03).

Bar gold 168s, unchanged.

MONTREAL, June 5 (CP).—Silver futures closed unchanged today. No sales. Bid, June 37.75.

BIG PRIZE LIST FOR LIVESTOCK

B.C. Agricultural Exhibition To Be Held at Willows September 7-14

In announcing the prize list for the horse section of the seventy-ninth annual exhibition of the British Columbia Agricultural Association, to be held at the Willows from September 7 to 14, inclusive, W. H. Mearns, secretary, drew attention to the necessity of all exhibitors having their entries in before August 10.

Prize money amounting to $5,355, covering forty-two classes, has been offered in the breeding horses section, which includes Percherons, Belgians and Clydesdales. In addition to this, $167 is offered in prizes in the agricultural classes, and $720 in prizes in the heavy draft horse classes, bringing the total of prize money for horses to $6,332.

All entries in the livestock sections are to be checked by Federal Livestock Department, Ottawa, and therefore must be received by the exhibition association not later than August 10. No livestock entries will be received after that date.

In connection with the horse section of the fair, six-horse team displays and competitions will be held in conjunction with the horse show to be held on September 11 and 12.

SAANICH BERRIES TO BE DISPLAYED

Prize-Winning Fruit to Be Shown In Theatres and Stores During Strawberry Week

Some of the largest and best strawberries grown in this district will be displayed in city stores and theatres next week as part of the Saanich Strawberry Week campaign, to begin on Saturday.

The first display will be made on Monday afternoon and evening in the lobby of the Capitol Theatre and similar displays will be made in the lobbies of the Dominion Theatre and Atlas Theatre on Tuesday and Wednesday, respectively, both afternoon and evening. On Thursday, Friday and Saturday mornings special window displays will be arranged in prominent stores of the city.

The coronation ceremony for the Saanich strawberry queen will be held next Wednesday and not on June 15, as previously announced. The final meeting of the committee arranging the queen contest and entertainments during Strawberry Week will be held in the Chamber of Commerce offices tomorrow night at 8 o'clock.

Police Will Stop Dances

NANAIMO, June 5.—Nickel dances on Sunday nights are to be stopped by Provincial Police stationed in this district. For some time many carloads of young people have been visiting dance halls, one near Ladysmith, one at Departure Bay and other points, for an evening of dancing. A nickel dropped into a machine by one of the dancers provides dance music for one dance. This, say the police, is charging money by the proprietors and is contravention of the Lord's Day Act. There are many of these halls on the Island and it is understood the police drive is general.

A. E. AMES & CO.
LIMITED
INVESTMENT SECURITIES
NEW YORK, MONTREAL — VANCOUVER, TORONTO, VICTORIA — WINNIPEG, LONDON, ENGLAND
301-315 Belmont House — Telephones E 4171-2-3

DOMINION GOVERNMENT BONDS
BURNS & WAINWRIGHT, LTD.
413-6-7 CENTRAL BLDG., 620 VIEW STREET — PHONES G 6137-8

War Savings Certificates
FOR SALE HERE
HENLEY, HEPBURN & CO., LIMITED
[illegible] FORT STREET, VICTORIA, B.C. — PHONE E 4117

SERVE BY SAVING
WAR SAVINGS CERTIFICATES
Full Particulars and Application Forms May Be Obtained at This Office Without Obligation
PEMBERTON & SON, LTD.
625 FORT STREET — Bond Department — PHONE E 6124

BONDS — **GROWERS WINE CO., LTD.** — STOCKS
COMMON STOCK
We Will Buy This Security
Gillespie, Hart & Co., Ltd.
G 1161-2 — Inc. 1911 — 611 Fort

That Body of Yours

by JAMES W. BARTON, M.D.

OUR CIVILIZATION RAISES THE BLOOD PRESSURE

I overheard two physicians talking about another physician who had gone to China to live. The physician in China had written that he had found that the blood pressure of the Chinese was much lower than among the people of the United States. I felt like breaking into the conversation and telling these two physicians that the blood pressure of the Chinese living in the United States, but who had been born in China was as high as that of United States people.

Further, United States people, after living in China for a few years, find that despite their increase in age there has been no increase, often a decrease, in their blood pressure.

What does this mean? This means that the manner of living in China—no hurry, acceptance of circumstances as they arise, no intense competition—keeps the blood pressure from rising beyond normal limits.

Some interesting research work in blood pressure by members of the staff of the Institute for Psychoanalysis, Chicago, is recorded in their recent five year report.

They tell us that chronic emotional tension—intense ambition, aggressive competitiveness, fears and uncertainties of existence which act as causative factors in these and other bodily disturbances—are determined by the individual's circumstances or surroundings. High blood pressure might turn out to be the result of emotional conflicts in the individual produced by a civilization in which the high competition arouses hostile impulses continually but which offers no outlet for these impulses, thus requiring a great effort on the part of the individual to control them.

Another most interesting finding recorded in the report is that among African Negroes high blood pressure is found less often than among North American Negroes.

Now none of us would want to change our civilization for that of China, India, or Africa, but it can readily be seen how natives of these countries with their easy-going life, their willingness or ability to take things as they come without getting upset or worried, keeps their blood pressure within normal limits so that heart, kidney and other fatal disease are less common.

The lesson for us is not to lose our ambition or our competitive spirit of the peoples of these other countries.

Annual Picnic

The annual picnic of the Inter-School Christian Fellowship was held recently at McMorran's Pavilion, Cordova Bay, when a group of nearly 300 workers and members had an enjoyable and profitable time together. Huron Sheppard of Camp Imadene at Maple Bay outlined the schedule and work of the Bible camps for boys and girls this Summer.

The Daily Cross-Word Puzzle

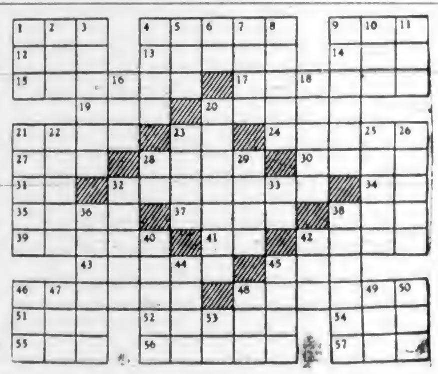

ACROSS

1 Breach.
4 Gold coin.
9 Edible seed.
12 To lubricate.
13 Single-masted vessel.
14 Malay gibbon.
15 Moorish drum.
17 Latins.
19 Pronoun.
20 Type of automobile.
21 Alpine goat.
23 Mixed type.
24 To expel.
27 Colloquial: pistol.
28 Neck hair.
30 Heraldic bearing.
31 Indo-Chinese language.
32 Clumsy person.
34 Cooled lava.
35 Former ruler.
37 Linden tree.
38 Doctrine.
39 Heating devices.
41 Sun god.
42 Bugle call.
43 Fasts.
45 Barrier.
46 Cranny.
48 Fit for ploughing.
51 Samoan mudworm.
52 Newspaper.
54 Electrical unit.
55 Man's study.
56 Belgian city.
57 Western college.

DOWN

1 Marsh-crocodile.
2 Island.
3 Performed.
4 Brother of Jacob.
5 The whole.
6 Prize fight.
7 Knowledge.
8 Lyric poem.
9 Name of tree.
10 To bring forth.
11 Land measures.
16 Container.
18 Army officer.
20 Entertainers.
21 Angry.
22 To raise.
23 To breathe heavily.
25 To embrace.
26 Squads.
28 Greek letter.
29 Lamb's pen-name.
32 Intellect.
33 Hebrew name for God.
36 Men's section in Greek church.
38 Type of poetry.
40 Colloquial: shabby.
42 Japanese pagoda.
44 Snare.
45 Prohibitionists.
46 Spanish hero.
47 Poetic: to unclose.
48 Beverage.
49 Card game.
50 Compass point.
53 Symbol for iridium.

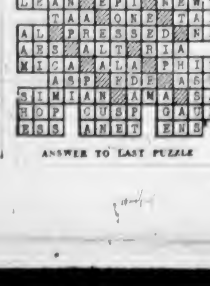

ANSWER TO LAST PUZZLE

JOIN THE

"SALADA"

STAMP CLUB

● For ten cents and the label end, showing the teapot trademark, from any packet of SALADA TEA we will send you a Beginner's Outfit of: 1—64 page Stamp Album. 2—100 all-different stamps. 3—Big list of thousands of stamps offered Free in exchange for SALADA labels.

SALADA STAMP CLUB - 461 King St. W., Toronto

CHAPTER XXII

As Dick was still speaking, there was an interruption. The porch door opened, close beside them, the light rushed out.

"Gwen," her mother said in an elegant tone that covered depths of embittered significance, "Mr. Bellamy is here, dear. He's been here quite a little while, darling, waiting for you. Dad's asked him for supper," she added in a savage whisper.

"Oh, how nice!" Gwen said, with a face of despair. "I'll just say hello and then run upstairs. I won't be a minute. Open some of the peaches," she added under her breath.

"Don't be long," her mother said cheerfully. "Nothing done about supper," she murmured darkly. "Except I started the potatoes."

"I'll be out to help in two minutes," Gwen murmured, taking off mud-clotted shoes in the doorway. Dick caught at her arm.

"Think it over, will you, Gwen? I'll not write Doctor Muir until we talk about it."

"Well, Mr. Bellamy," Gwen said, going into the parlor with her shoes in her left hand. "Excuse the stocking feet, but we were mud in to the bone. May I present Doctor Latimer, also in his stocking feet? Rush upstairs, Dick, and change. Mr. Bellamy," she went on with a nervous laugh, "I understand that my father has asked you to stay for the sort of American supper that puts the uninitiated into the emergency ward. Remember that anything you eat may be used against you. I'm all mud. Will you excuse me for about ten seconds while I leap into dry things?"

The visitor was a well-groomed man of forty, with black hair touched becomingly on the temples with silver, and a clipped mustache. He wore glasses over keen grey eyes; his skin, naturally sallow, was healthily browned, and he was dressed in browns that matched his color. He was not tall, but he held himself erect, and displayed, by a tremendous eagerness of manner and emphasis in speech, the overflowing vitality that possessed him.

"Am I really talking to you again, and not imagining it?" he said in the hall. "You are the most wonderful person alive."

Gwen and the four dirty shoes disappeared in the direction of the kitchen. "Mother, why did he have to come today of all days, and why possessed dad to ask him to stay?" she whispered. She felt dazed and shaken. She had to be alone to think, and now the most distracting of interruptions had arrived. Scotland! It seemed as far away as the poles.

Gwen flashed upstairs, got herself into a comfortable old blue gown and a pair of worn slippers, and was back in time to set the table.

"Come out here into the dining-room while I'm busy here Mr. Bellamy," she said. There was nothing else to do; her mother had disappeared, and the men were not yet downstairs. She was conscious that she was tired out; indeed, trembling with fatigue.

He came willingly. "What a darling you are!" he said. "I've been thinking of you every minute of the time. I'm hungry for just a few minutes alone with you. Is that so surprising?"

"What's surprising is?" Gwen said, determinedly unsentimental, "that this is turning into a real supper. My sister brought down some apple fruitcakes that some old woman up there in the mountains——"

"Don't talk about food, talk about yourself. You're adorable," the man said under his breath from time to time as she went to and fro, making the table attractive, returning flushed from the kitchen. "Where do you sit?"

"I'll not tell you. You'll sit next to my mother of course, as guest of honor. Here's mother now. Everything's ready, except that the eggs—" She disappeared kitchenward, returned with a large smoking platter. The three men were in the room now, and Mrs. Washburton was already seated at the table.

Immediately they were all eating and talking. Van Bellamy, seeing himself temporarily separated from his adored one, devoted himself to Gwen's mother, with such success that presently Peter was also listening to him in fascinated attention. Dick, on the other hand, was tired and worried. Van's attitude toward Gwen was too openly expressed to be ignored. If Gwen spoke, Van listened with a very exaggeration of pleasure and admiration. "She's marvelous," he would say under his breath, when Gwen finished speaking. All the older man's conversation was directed, whether he actually used her name or not, toward Gwen. He watched her with sparkling eyes. His personality easily dominated the supper table.

At quarter to eight Gwen walked with Dick to the car. He was still silent and troubled, his opening remark being a somewhat discouraged statement that he might as well go to Scotland, as far as he could see.

"Why do you say that, Dick?" she asked in quick hurt.

"Well, because—because — Oh, darn it!" Dick muttered, interrupting the unfinished sentence, unable to find words. "You never told me he was crazy about you," he said restlessly.

"I didn't think it mattered," Gwen answered serenely.

Dick laughed wretchedly. "I don't know what to do about this Muir thing," he said.

"Dick, can it wait?"

"Oh, sure it can wait. That is, he said he knew I would want to talk this over with my mother, and think it over, and he would not expect my decision beore Christmas."

"Well, then. I'm coming to town next Saturday. You think about it and I will. And we'll talk about it then. Ah, Dick, stop glowering about Van. I'm just one of his clerks."

"I suppose he'd take you in a box if you went with him," Dick said.

"Who'd take me in a what?"

"I was thinking of the opera Saturday night. Our seats are up in the balcony."

"As if that mattered. It's my first grand opera."

"Lord!" Dick said, under his breath, seated at the wheel of the car now, with Gwen's face close to his own.

"Lord what?" Gwen asked teasingly, yet with understanding and sympathy in her voice, too.

"Oh, nothing," he said. "Except that I always thought money didn't count."

"It doesn't." She was distressed to have him merely shrug at this and say only, "Well, good-bye, see you Saturday," as he drove away. She went slowly back into the house.

(To Be Continued)

COMMISSIONERS ARE BELIEVED IN SAFETY

OTTAWA, June 5 (CP)—From information received, the Dominion Government has reason to believe that the Canadian Trade Commissioners missing in Norway since the German invasion, are safe with their families in Oslo, but apparently in custody, it was learned tonight.

The men are Richard Grew, Trade Commissioner, and Theodore Monty, his assistant. Mrs. Grew and Mrs. Monty and her two children also were in Oslo.

AT FULL STRENGTH

CALGARY, June 5 (CP)—Calgary and Edmonton contingents of the Veterans' Home Guard Company are at full strength and it is expected that the complete unit of 250 officers and other ranks will be ready for training in Calgary early next week, Major J. M. Taylor, M.C. officer commanding the unit, said today.

LIFE'S LIKE THAT - By Fred Neher

"Why did'ja have to marry a school teacher, pop?"

FLYIN' JENNY — *Ambition But No Spark* — By Russell Keaton

MUTT AND JEFF — *Always Ready to Help a Lady in Distress!* — By Bud Fisher

MARY WORTH'S FAMILY — By Dale Allen

SUPERMAN — *Go To It, Superman!* — By Jerry Siegel and Joe Shuster

POPEYE

POP — *No Time to Waste* — By J. Millar Watt

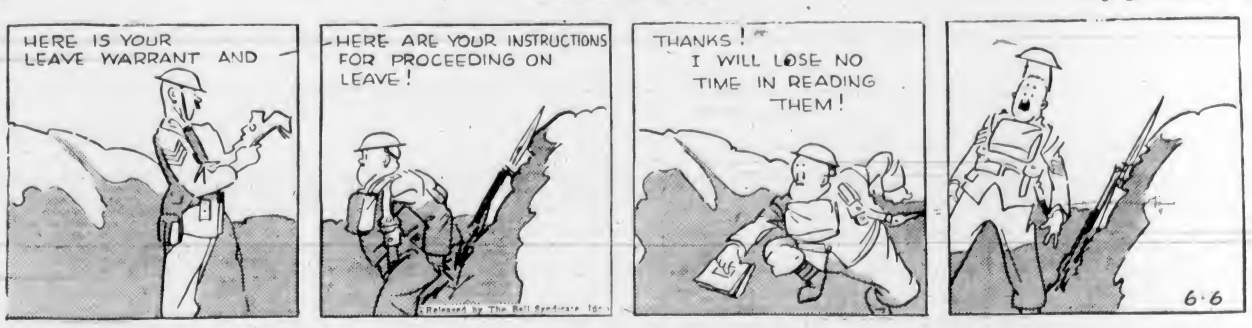

BLONDIE — *Another Romance Gone to the Dogs!* — By Chic Young

Business and Professional Directory, Want Ads

The Daily Colonist

RATES FOR CLASSIFIED OR WANT ADVERTISEMENTS

Two cents a word each insertion, twelve cents a word a week, with a minimum of ten words, cash with order. No advertisements accepted for less than twenty-five cents.

Death and Funeral Notices, $1.50 first insertion; $1.00 for each additional insertion. Marriages, Cards of Thanks and In Memoriam Notices, $1.50 per insertion.

Birth Notices, $1.00 per insertion.

Advertisers who desire may have replies addressed to a box at The Colonist and forwarded to their private address. A charge of ten cents is made for mailing replies. In this case add three words ("Box .... Colonist") to the count for the number of words.

Out-of-town readers of our advertisements ask advertisers to give address as well as phone numbers, as it is not always possible to communicate through the phone.

Any claim for rebate on account of error or omissions must be made within thirty days from the date of the same, otherwise claim will not be allowed.

The Colonist will not be responsible for more than one incorrect insertion of any advertisement ordered for more than one issue.

The Colonist service is available every day from 8 a.m. to 9 p.m. excepting Sunday. Just call Empire 4114.

To insure insertion, Classified Ads should reach The Colonist before 9 p.m. on the day previous to publication.

Classified Ads for The Sunday Colonist will be accepted up to 9 p.m. on Saturdays.

CLASSIFICATIONS

Acreage for Rent	83
Acreage for Sale	82
Acreage Wanted	84
Agents Wanted	16
Autos for Hire	66
Automobiles	65
Births	1
Bicycles and Motorcycles	40K
Boats and Launches	67
Building Materials	40A
Business Directory	33
Business Opportunities	75
Cards of Thanks	4
Church Notices	9
Clothing, Furs, Shoes, Etc.	40B
Coming Events	10
Dancing	25
Deaths	2
Dressmaking	28
Educational	23
Farms for Rent	85
Farms for Sale	85
Farms Wanted	87
Flats and Apartments to Rent	53
Flats and Apartments Wanted	54
Flowers	7
For Sale—Miscellaneous	40
Furniture	40D
Fuel	40C
Funeral Directors	6
Furnished Houses to Rent	55A
Furnished Rooms to Rent	49A
Furnished Rooms Wanted	50A
Hairdressers and Beauty Specialists	21A
Hotels	46
Housekeeping Rooms to Rent	51
Housekeeping Rooms Wanted	52
Houses for Sale	78
In Memoriam	5
Listings Cancelled	77
Lost and Found	29
Machinery	64
Market Specials	8
Marriages	3
Miscellaneous	37
Money to Loan	31
Monumental Works	8
Music	24
Musical Instruments	40E
Nursery Stock, Plants, Etc.	40H
Nursing and Convalescent Homes	20
Office, Stores, Halls to Rent	36
Personal	21
Professional Directory	34
Property for Sale	80
Property Wanted	81
Poultry and Livestock	42
Radio	40F
Room and Board	47
Room and Board Wanted	48
Situations Wanted—Female	18
Situations Wanted—Male	17
Summer Resorts	61
Swaps	41A
Teachers Wanted	15
Timber	76
To Exchange, Real Estate	79
To Rent—Miscellaneous	38
Stoves, Ranges, Furnaces	40L
Unfurnished Houses to Rent	55B
Unfurnished Rooms Wanted	50B
Wanted—Female Help	14
Wanted—Male Help	13
Wanted Miscellaneous	41
Wanted to Borrow	32
Wanted to Buy—Houses	79
Wanted to Rent—Houses Unfurnished	57B
Wanted to Rent—Miscellaneous	59
Wood	33

2 DEATHS

HARPER—Dr. W. E. Harper, director of the Dominion Astrophysical Observatory, passed away at the Royal Jubilee Hospital, Tuesday. The late Dr. Harper was born in Bruce County, Ontario, and had resided in this city for the past twenty-one years. He is survived by his wife and two daughters, Evelyn and Louella, at home; three brothers, Robert, of Holland Centre, Ont.; Albert and Wilk, of Tuesland, Sask., and two sisters, Mrs. M. Barss, Winnipeg, and Mrs. Joseph Agnew, Thorold, Ontario. Funeral services will be held this afternoon, Thursday, at 3 o'clock, from the Metropolitan United Church. Rev. Dr. A. E. Whitehouse will officiate, assisted by Rev. Dr. W. J. Sipprell and Rev. Hugh McLeod. Interment will take place in the Royal Oak Burial Park. B. J. Curry & Son has charge of arrangements.

MUSTART—Passed away June 4, 1940, at St. Paul's Hospital, Vancouver, Elizabeth Turner Mustart (née Lily Smurthwaite), of 1210 Jervis Street, Vancouver. Survived by her husband, Alex. D. I., and two sons, A. Oswald, Penticton, B.C., and Norman T., at home.

ARMSTRONG—At an early hour on Tuesday morning, at 2220 Cook Street, Alexander Armstrong, aged ninety-one years. The late Mr. Armstrong was born in Cape Vincent, New York, and had been a resident of this city for the last four and a half years, and for forty years in the province. He is survived by one daughter, Miss Ann, at home. The remains are resting at McCall Bros. Funeral Home, where services will be held on Thursday afternoon, at 2 o'clock. Rev. Hugh McLeod will conduct the service, after which interment will be in Colwood Burial Park.

McMURRAY—There passed away yesterday at the residence of her son, 1520 Regent's Place, Mrs. Elizabeth Hendry McMurray, widow of Robert McMurray, Kirkcudbright, Scotland, and daughter of the late Mr. and Mrs. William Hendry, of Lochranza, Scotland, in her eighty-first year. She was born in Lochranza, Scotland, came to British Columbia fifteen years ago, and had been living in Victoria for six years. She is survived by her son, Captain R. W. McMurray, and her daughter-in-law, Mrs. McMurray; one grandson, Kenneth McMurray, and one granddaughter, Elizabeth McMurray. Private funeral will be held from the residence on Friday, Rev. James Hood officiating, and interment will be in Royal Oak Burial Park. Hayward's B.C. Funeral Co. in charge.

CHATTELL—At the Royal Jubilee Hospital on June 4, 1940, after a long illness, Eunice Redmond Chattell, beloved wife of Edward Chattell, of 675 Monterey Avenue, in her thirty-first year; born in Scotland, and had been living here for two years. She leaves, besides her husband, two daughters, Dorothy and Pearl, all of Victoria, and her father, Frank Lang, at Qualicum Beach, B.C. Funeral from Hayward's B.C. Funeral Chapel on Thursday, at 3.15 p.m. Interment at Colwood Burial Park.

BREWSTER—At his residence, 1036 Hillside Avenue, there passed away Monday, June 3, William J. Brewster, at the age of seventy-eight years. The late Mr. Brewster was born at Peter's Hill, London, England, and had resided in this city for over twenty years. He is survived by one brother, John Brewster, San Francisco, and one sister, Mrs. Y. Cook, of Coventry, England. Funeral services will be held Friday afternoon, at 2 o'clock, from the parlors of the B. J. Curry & Son Funeral Home. Rev. P. C. Hayman will officiate and interment will take place in the Royal Oak Burial Park.

SCOTT—On Wednesday, June 5, at Colwood, Thomas Edward Scott, aged sixty-three years, of Teen, Alberta. The remains are resting at McCall Bros.' Funeral Home and services will be held on Saturday afternoon, at 2 o'clock, in St. John's Church, Colwood, Rev. R. F. M. Yerburgh will conduct the service, after which interment will be made in the churchyard. It is requested that no flowers be sent.

6 FUNERAL DIRECTORS

THOMSON FUNERAL HOME
1625 Quadra Street
Complete Service at Reasonable Cost
Lady Attendant
Phone G 2612

HAYWARD B.C. FUNERAL CO., LTD.
Established 1867
734 Broughton Street, Victoria, B.C.
Empire 3614 Empire 4065 Garden 7679
Lady Assistant

6 FUNERAL DIRECTORS (Continued)

McCALL BROS.
"The Floral Funeral Home"
Office and Chapel, Corner Johnson and Vancouver Streets
Phone Garden 2012

B. J. CURRY & SON
Funeral Directors
Corner Quadra and Broughton Streets
Phone G 5512

Distinctive Funeral Service in Our New Mortuary at Moderate Cost
Experienced Lady Attendant
SANDS MORTUARY, LTD.
Phones E 7511, G 3530 1603 Quadra St.

7 FLOWERS

ANY FLORAL DESIGNS at lowest prices. Pollock Bros. 1315 Douglas St. G 5315

BROWN'S VICTORIA NURSERIES, 618 View. Design work executed, lowest prices. We grow our flowers. G 6612, G 2521.

10 COMING EVENTS

AT LAKE HILL HALL, SATURDAY, old-time dancing. Irvine's Orchestra. Strictly informal. Country store, supper. 35c.

A BIGGER AND BETTER DANCE EVERY Saturday night at Foresters' Hall, with Haymakers' Orchestra; prizes, supper. 35c.

A BIG OLD-TIME DANCE, LITTLE Arcadia, Cordova Bay, Friday, June 7; gentlemen 50c, ladies free.

BRITISH IMPERIALS CARNIVAL dance, Friday, June 7, Crystal Garden. Bert Zala's orchestra. Dancing 9-1. Admission 50c.

C.C.F. HALL, MOUNT TOLMIE, MILITARY 500 every Thursday night, 8.30. Good prizes and refreshments. 25c.

DANCE, MODERN, SATURDAY, BUNNY Hall, fun and partners for all. Charles Hunt's six-piece orchestra.

DOROTHY COX PRESENTS DANCE DISPLAY, Fri., June 14, 8.15, Empire Theatre.

FREE—COLONIST SONG SHEETS. Colonist Advertising Department.

GARDEN PARTY, JUNE 6 (TODAY), 2.30 p.m., 1256 Walnut, Britannia Lodge L.O.B.A. Usual feature. Teacup reading. All welcome.

MODERN DANCE WEDNESDAYS, 25c; Saturdays, 35c, 9 to 12. Cadboro Bay Pavilion, introducing the Bell Boys Orchestra from the Okanagan. Dancing other nights to Wurlitzers.

MORRAN'S SEASIDE PAVILION, Cordova Bay. Dancing Saturday nights. Stan Cross' Orchestra. 35c. Tombolas.

PUBLIC DANCING, SATURDAY, SHRINE Auditorium. Bunk McEwen's 7-piece swing band, featuring Tom Johnson's slap-bass. 9-12. 35c.

RUMMAGE SALE, TROUNCE ALLEY, Saturday, June 8, 9 a.m.

ST. ANDREW'S AND CALEDONIAN SOCIETY regular meeting Thursday, June 6. Social 25c. Irvine's Orchestra. Lady members please bring refreshments.

STEWART'S POPULAR OLD-TIME dance, Chamber of Commerce, Wednesdays 8.30, refreshments. 35c.

TODAY W.A. BRITANNIA BRANCH whist at the Weatholme Hotel, 2.30. Cash prizes. Admission 25c.

13 WANTED—MALE HELP

APPLICATIONS ARE CALLED FOR position of fire chief, Saanich Municipality. Applicant must be married and state age, qualifications, experience and salary required. Applications must be in the hands of the Municipal Clerk, Royal Oak P.O., by 5 p.m. Monday, June 10.

BOY WANTED, UNDER 18, FOR SERVICE station work. Box 4075, Colonist.

PRACTICAL MEAT CUTTER AND counter man, one with knowledge of grocery preferred. Box 4064, Colonist.

SAWYER FOR SMALL GAS MILL. Bridge and Bay. G 3979.

WOULD YOU LIKE TO BE YOUR OWN boss? Work when you feel like it; be independent? No investment. Give fullest particulars. Box 4027, Colonist.

WANTED—LAD FOR DAIRY. GOOD home. E 6206.

YOUTH FOR FISH AND CHIP CAFE, hours 4 to 12 p.m., wages $12. Apply 8 a.m. at 750 Yates Street.

14 WANTED—FEMALE HELP

CAPABLE GIRL OR WOMAN, DAILY work, plain cooking, 8.30 a.m. to 2 p.m., Fairfield district. Phone after 10 a.m. E 3795.

COMPANION HELP, OVER 18, PLAIN cooking, $12 per month. Call from 12 o'clock. G 3161.

STUDENTS WANTED—VICTORIA HAIRDRESSING School, Woolworth Building.

WANTED IMMEDIATELY—COMPETENT cook-general, live in or out; other help kept. Oak Bay. Phone E 3026.

WANTED—GIRL FOR COOKING AND housework, good with children. Live in or out. Oak Bay. Box 4081, Colonist.

WANTED—MOTHER'S HELP. PHONE E 0605 between 8.30 and 9.30 a.m.

17 SITUATIONS WANTED—MALE

A. J. GREGG—HOUSE WINDOWS cleaned, outside, 6c each. G 5623.

BOY SEVENTEEN YEARS OF AGE desires position as stenographer. Has had experience. Colquitz 147.

JAPANESE GARDENER WANTS TO work by day or hour. G 5244.

SCANDINAVIAN, EXPERIENCED FARMhand, wants job on farm. Room 6, 777 Fort Street.

YOUNG COUPLE (SCOTCH) DESIRES position, wife cook-general; husband chauffeur, handyman or houseman. Box 4009, Colonist.

YOUTH, 22, WANTS POSITION SALESman, truck driving, chauffeur. Licence. References. Phone G 5859.

17A PAINTERS AND DECORATORS

ARTISTIC PAINTING, PAPERHANGING, etc. Work guaranteed. Hallett. E 8474.

DECORATING, PAINTING, PAPERHANGING. First-class work. Ireland & Sons. G 4890.

DICK TRIPP—PAINTING, PAPERING, kalsomining, glazing. E 8700, G 2510.

FREE—Painting Estimates. Interior, Exterior plaster patching. Rea. G 3238.

HOUSE Painting, Roofs and Stucco, Paperhanging. Clarke & Smythe. E 2774.

KITCHEN FURNITURE SPRAYED LIKE new. Paperhanging, etc. G 4761.

PAPERHANGING, $7 UP. KALSOMINing, $4 up. Painting, roof and stucco spraying. Frank Clarkson. G 7838.

PAINTING, PAPERING AND KALSOMINing. Speedy and efficient. Work guaranteed. J. McPherson. Phone E 9039.

17C CARPENTERS AND CONTRACTORS

ALTERATIONS, BUILDING, REPAIRS. Roofing a specialty. T. Thirkell. E 4625.

AIR Drilling, Rock Blasting, Asphalt, concrete or gravel driveways. E 1620.

BUILDING ALTERATIONS, REPAIRS, painting, kalsomining. Estimates free. G 4330.

LOW ESTIMATES—ALTERATIONS, REPAIRS. Experienced. Brechey. E 4270.

17E GARDENERS

ALL KINDS GARDENING WORK. Hedge work a specialty. Reasonable. E 3835.

FISH POOLS, FENCING, ROCKERIES, drains, rock walls, lawns. G 2194.

LAWNS MOWED, GARDENS WEEDED, etc. G 6487.

SHRUBS, HEDGES TRIMMED, BORDERS planted, lawns, roses sprayed. E 6825.

18 SITUATIONS WANTED—FEMALE

CAPABLE GIRL FOR MOTHER'S HELP, sleep in. Phone E 1512, Bernice.

RELIABLE WOMAN WANTS WORK daily. E 2653.

WOMAN Wants Work—Washing, ironing, cleaning, 25c hr., car fare. E 5362, R 1.

YOUNG WOMAN WILL DO CLEANING, washing and ironing, by hour. G 7028.

21 PERSONAL

A PERMANENT WAVE, INDIVIDUALLY styled. Special prices on shampoo and finger wave. Bert Waude Salon, 716 Yates Street. Telephone E 4023.

A TREAT YOU CAN AFFORD—CREAM for your strawberries. Half pints 10c. Phone orders delivered. The Registered Jersey Dairies, Ltd. G 5044.

A SOUVENIR C.A.S.F. PIN FREE WITH three photos, $1.50. Campbell Studio, Kresge Block.

21 PERSONAL (Continued)

A REAL SPECIAL—INFANTS' BONNETS, slightly soiled, values to $1.50 for 39c. Fowler's, 734 Yates.

A. MARSHALL—FURS REMODELLED, special prices. 63, 639 Yates St.

BRENTWOOD COLLEGE ENTRANCE scholarship examinations, May 31. For particulars apply to the headmaster.

SUMMER PEP TONIC

DAILY glasses of fresh vegetable or fruit juices; have it delivered or drink it at Green Garden Juices, 743 View. G 1033.

EXCELLENT Accommodation in private home, elderly lady or gentleman, nursing care if necessary. Box 2672, Colonist.

ECZEMA, ITCH, PILES, PIMPLES—TRY George Lee's Chinese Remedy, 638 Cormorant St. All departmental drug stores.

ENGLISH HAND LAUNDRY (MILADI), shirts 13c up. Collars turned. E 6192.

FOR PROMPT AND EFFICIENT REfrigeration service phone E 0700. Art Caulk.

FILMS DEVELOPED AND 8 GLISTENing prints for 25c coin. Quick service. Mail to P.O. Box 894, Victoria, B.C.

FREE—DAILY COLONIST SONGSHEETS now available. Apply Advertising Department.

FREE—COLONIST COOKBOOK AND Homemakers' Guide. Limited number. Circulation Department.

GARDEN LOTS DUG WITH MOTOR rotary soil tiller. G 2827. B. L. Jewkes.

HOUSEWIVES EVERYWHERE ARE turning to Masters' Health Bread because it is the only loaf that is always uniform in quality and flavor.

JUST ARRIVED—NEW MAPLE SUGAR and syrup. Lilley's Confectionery, 1409 Douglas Street. E 5511.

PURE JERSEY MILK, EARLY MORNING delivery and evening. G 4716.

PLOUGHING, Hauling, Mowing. Tractor with driver for hire, reasonable. G 1825.

SHOTBOLT'S Compound Anti-Bilious Pills for constipation, biliousness, sick headache. Shotbolt's Drug Store, 589 Johnson.

TRY SEATH'S MINERAL HEALTH WAter for rheumatism, stomach ailments, arthritis, etc. 10c qt., delivered. Phone Keating 52X.

WILL THE PERSON DRIVING 1937 OR 1938 blue Chevrolet sedan, who saw the accident at Lake Cowichan between a logging speeder and 1938 Ford sedan on May 5, please communicate with B.C. Police, Lake Cowichan?

21A HAIRDRESSERS AND BEAUTY SPECIALISTS

ANNOUNCING SPECIAL PRICES FOR your new Summer permanents. White and fine hair our specialty. With or without appointments. Dorothy's Beauty Shop, 314 Central Building. E 9851.

ANNAS TAYLOR BEAUTY SALON NOW offering special prices and a complete beauty service for June brides. E 6015, 1004 Broad Street.

AT ELIZABETH ANN SALON, LOVELY new permanents. "Special" prices. 1116 Broad Street. G 3215.

A DUART PERMANENT, INDIVIDUALLY styled. Hollywood Beauty Salon, 617 Fort. E 0433.

FREE SCALP TREATMENT GIVEN with each permanent or series of scalp treatments this month at Bowker Beauty Salon at 2279 Bowker Avenue. E 0724 for information.

HARPER METHOD SCIENTIFIC beauty culture, 1207 Douglas Street. E 4926, 2548 Windsor Road. G 5034.

LA FRANCE BEAUTY SALON FOR PERmanents, marcels, hair styling, finger waving, cutting, dyeing, paper curling, facials. Large salon, ground floor. G 7443, 727 Yates.

NEW PERMANENTS! FINE HAIR a specialty. Bobette Beauty Salon, Room A, Campbell Building. G 6852.

PERSONAL CHARME BEAUTY AIDS, made from milk and fruit juices. Sussex Beauty Salon, Broughton St. E 5115.

PERMANENT REMOVAL OF SUPERFLUOUS hair. Most modern methods. Miss Russell, 404 Campbell Building. G 1813.

REDUCING CREAM FOR HIPS, ARMS, legs and chins. La France Beauty Salon, 727 Yates Street.

TYRRELLS LTD.—PERMANENT WAVING specialists. Practical everyday hairstyling. Fourth Floor, David Spencer, Ltd. E 4141.

THE BOWKER BEAUTY SALON, CORner of Bowker and Cadboro Bay Road, experienced services and permanents. E 0724.

VICTORIA BEAUTY PARLORS. CALL E 8515 for a good permanent. All experienced operators. 1216 Broad Street.

IF YOUR NAILS ARE DRY AND BRITTLE
Let our new kind of treatment and manicure keep your nails flexible and lustrous.
AVALON BEAUTY SHOP
Phone E 0522 1104 Douglas St.
All Experienced Operators

23 EDUCATIONAL

ROYAL BUSINESS COLLEGE, 1006 GOVernment. G 6016. E. W. Maunsell.

SPROTT-SHAW BUSINESS INSTITUTE—Courses: Stenography, secretarial, commercial, radiotelegraphy. G 4512.

ST. MARGARET'S BUSINESS SCHOOL—Junior House, St. Margaret's School. Miss W. G. Milligan, principal. E 3234.

STANDARD SCHOOL STENOGRAPHY. G 1824, E 0639. Miss O. Dirkson, principal.

24 MUSIC

LEARN TO PLAY PIANO. POPULAR songs 2nd lesson. Shelte Rapid Method, three months. Registered teacher. E 6906.

MANDOLINS, SPANISH AND HAWAIIAN guitars. Hours 2 to 9 daily; Saturday all day. Jenkins, 1018 Pandora.

25 DANCING

MR. and Mrs. Geo. Rosaly, Victoria's leading ballroom instructors. E 4854.

29 LOST AND FOUND

LOST—BLACK COCKER SPANIEL, grey under chin. Oak Bay Licence 344. Phone E 6019. Reward.

LOST—SMALL CHANGE PURSE. FINDer keep money, return purse and contents. Box 4067, Colonist.

LOST—MAN'S BLUE ZIPPER JACKET, James Bay district. G 7867.

31 MONEY TO LOAN

ARE YOU GOING TO BUILD? FINANCing the purchase of your own home can easily be arranged through the NATIONAL HOUSING ACT 5% plan. Moderate monthly payments enable you to secure title in 10, 15 or 20 years. Ask us for complete details.

GILLESPIE, HART & CO., LTD.
Established Over a Quarter of a Century
611 Fort Street Phone G 1181

A MORTGAGE LOAN CAN BE ARranged by us in any amount. Low interest rates, quick decisions, repayments to suit. Large sums available for apartment and downtown business properties. 5 per cent National Housing Act loans. P. R. Brown & Sons, Ltd., 1112 Broad Street. Phone G 7171.

AUTO FINANCE, INSURANCE, MORTgages, notaries, etc. H. W. Miller & Co., 1210 Broad Street. G 4651.

ANY REQUEST FOR A MORTGAGE appreciated. See H. C. Holmes, Pemberton & Son, Ltd., 625 Fort St. G 8124.

MONEY TO LOAN AT LOWEST RATES on first mortgages. Monthly repayment plan if desired. See T. B. Monk, J. H. Whittome & Co., Ltd., 118 Pemberton Building. E 6212.

33 BUSINESS DIRECTORY

CLEANING

AUTOMOBILE Upholstery, Chesterfield Suites and Rugs Cleaned, Disinfected. E. HILL
727 View Street Phone G 4423

FLOOR SURFACING

V. L. HARDWOOD FLOOR CO., 707 Johnson. Free estimates. G 7314.

LAWN MOWERS

A SHARP LAWN MOWER MAKES grass cutting easier. Complete job, $1.25, called for and delivered. Peden Bros., Ltd., 1410 Douglas. G 5611.

A. J. WORTH, 718 PANDORA AVENUE. E 7061, sharpen, collect and deliver, $1.25.

A. E. PRICE, 1107 Langley. Lawn Mowers sharpened, collected, del. $1.25. G 6221.

DOUBLE SERVICE IN WANT ADS

You can telephone your answers as well as your classified advertisements to The Colonist. Readers are often interested in Want Advertisements that do not carry the names or addresses of advertisers, but a Colonist box number. For the accommodation of those readers who find it inconvenient to write an answer and to serve the advertiser better

We Will Take Replies to Box Numbers Over the Telephone

The Colonist service is available from 8 A.M. to 9 P.M., excepting Sundays. Phone Empire 4114

33 BUSINESS DIRECTORY (Continued)

LAWN MOWERS SHARPENED, CALLED for and delivered, $1.25. Bob Peden, Ltd., 646 Johnson Street. E 2815.

MOWERS SHARPENED BY EXPERTS—Elves Bros. Lawnmower Shop. E 6662.

LITHOGRAPHY

LITHOGRAPHY
Commercial Work of All Classes, Cheques, Bonds, Debentures, etc. Labels of Every Description. Photo-Litho Map Work.
THE COLONIST
Commercial Departments
1211 Broad Street

WINDOW GLASS

WINDOW GLASS REPLACED AT shortest notice. Auto glass replaced while you wait. Mellor Bros., Ltd., 819 Broughton Street. Phone G 5022.

WOOD AND COAL

A NEW TIE MILL OPENED ON MALAhat. Only mill where wood does not touch the water. Ready to burn. All 12-inch, no shorts, and all Douglas fir. Good for kitchen or for furnace, fireplace. Good and clean, easy to split. Bark and blocks. A full cord. We deliver two full separate cords; not two cords in one load. Reg. $3.75, now 1 cord, $2.75 (not 1½ cords), 2 cords, $5. Order now and see.
NATIONAL FUEL CO. — G 5215

A BIG ONE-WEEK SALE—THE BEST wood in town, from our mill 2½ miles up the Malahat. Never in water, nice and clean, lots of bark, easy to split. All 12-inch. Suitable for kitchen, furnace, fireplace or heater, ready to burn. This is the cheapest wood in the long run, as it is all Douglas fir, with no cedar or hemlock, and, hence, gives more heat and lasts longer. Reg. $4.00, now $2.75 cord, 2 cords $5.00. Good measure, prompt service. Order your Winter wood now.
O.K. FUEL CO. — G 2452

A BARGAIN—UP-ISLAND 12-IN. DRY block mixed slab, guaranteed A 1 fir, $2.50 cd., 2 cds. $4.50. Inside fir block $4 cd., 3 cds. $11.50 C.O.D. Full measure. Prices for short time only. All logs cut last Fall. Wood ready to burn now. Bone-dry Malahat wood, guaranteed fir, $3.50 cd., 2 cds. $6.50. Buy now—save money.
OLD JOHN WOOD CO. — E 2743

A BUY NOW, ONLY ½ PRICE FOR 500 cds. dry inside fir blocks, mixed with heavy bark slab, 12-inch, ready to burn. All fir, no cedar or hemlock. Beats cordwood. From Cameron Bros.' Timber Co., the one and only mill on the Island where wood does not go in water, 34 miles from Victoria, on the C.N.R. Now only $2.50, 2 cords, $4.50, bone-dry, $3.50, 2 cords, $6.60, inside blocks, $4 C.O.D. Order now and see.
SOOKE DRY WOOD CO.
E 8925 430 Burnside Road Night E 4380

ALL COOPERAGE WOOD AGENCY—Best quality bone-dry stovewood, $2½ cd. Kindling $1.50 ½ cd. Furnace blocks $3 cd. All-fir first-grade screened sawdust, bulk $2.50, sacked $3.25. E 5516.

ALL COOPERAGE WOOD & FUEL CO., Ltd.—Bone-dry stovewood, $2½ cd., kindling $1.50 ½ cd., millwood, $2.75 cd., furnace block, $3.75 cd. All-fir screened sawdust, bulk $2.50, sacks $3.25. G 2341.

A BARGAIN YOU CAN DEPEND ON. Up-Island fir, good as cordwood, 3 full cds. $9.50, bone-dry, 3 full cds. $13. Ronald Hopkins Fuel Co. E 7916.

A BARGAIN—NO. 1 SPLIT MILLWOOD. $2 cord, bone-dry wood, $3 a cord. Ace Fuel. E 0830.

BONE-DRY MALAHAT FIR SLABWOOD, with inside blocks, $4.00 cord. Bone-dry inside fir blocks, $5.00 cord. No. 1 fir millwood, $2.25 per cord. Inside fir blocks, $4.00 cord. Shawnigan Douglas Fir Wood Co. Phone E 3914.

BONE-DRY NO. 1 FIR SLABS, $3.50 CD. Semi-dry No. 1 slabs, never been in water, 3 rds., $6.50. G 5334. Selkirk Wood.

BEST FIR SAWDUST, $2.25 UNIT, OVER two units, less 25c per unit; 60 sacks, $3.25. Phone day, night, E 2924.

COOPERAGE Wood, $2.75 cd., kindling $1.50 ½ cd., stovewood $2½ cd. E 5023.

DRY INSIDE FIR. CLEAN. NO RUBbish. $1.75 ½ cd. Try now. E 6552.

HALF PRICE—EASIEST SPLITTING dryland wood from Up-Island fir mill. Never in water, ready to burn, no short lengths, 100 per cent Douglas fir. Goes TWICE AS FAR as ordinary wood, 12-inch, for furnace, fireplace or cook range. We do not pick the best wood out or short measure just to sell cheap. Reg. $3.50 cd., now 2 cds. (not 1½ cds.), $5, 1 cd., $2.75. Bone-dry, $4 per cd.
DOMINION FUEL CO. — E 4134

HALF price dryland fir wood, $2.25 cd., 3 cds., $6.50, dry slabs, $5. E 884.

MALAHAT BULK SAWDUST, $3.25. Sacked, $4.25, 60 sacks. J. E. Painter & Sons, 617 Cormorant Street. G 3541.

NO. 1 FIR MILLWOOD, $2.50 CD., IN 2-cd. lots. Inside fir, $4.00 cd. Screened fir sawdust, $2.75 unit. Manning & Shaw Fuels, 745 View Street. E 0624.

NO. 1 Fir Millwood, $2.50. Dryland wood, $3.00. Sawdust, $2.25. S. Allison. E 389.

SAWDUST, $2.75 Unit. $4.60 Sks. Dryland, headsaw, dry, screened, clean, coarse fir. No salt water. Hillcrest Fuel. G 3015.

SPECIAL ONE WEEK ONLY, 12-INCH cedar. Reg. $2. Now $1.50 cord. E 4734.

SEMI-DRY DRY INSIDE WOOD, $1.75 ½ Cd., kindling $1.50. G 4691, night, day.

$2.25 BULK, SACKS $3.25. UP-ISLAND tie mill sawdust. All screened, clean, coarse fir. McCloskey Fuel. G 4415.

$2.25 PER UNIT C.O.D., NO. 1 coarse fir sawdust for immediate delivery. Alert Service Transfer Co. E 4101.

$3.50—UP-ISLAND SLAB, 12-in. RODgers' Wood Co., Alpha St. G 7214.

34 PROFESSIONAL DIRECTORY

MASSAGE

CABINET STEAM BATHS, MASSAGE. Miss Van Becker, 930 McClure. E 7635.

MRS. BARKER, MASSEUSE, VAPOR baths, chiropodist, 225 Howe. G 1661.

OSTEOPATHIC PHYSICIANS

DR. VERNON B. TAYLOR, REGIStered and licensed, 406-7-8 Belmont Building. Phone Empire 7623.

PATENT ATTORNEYS

ERNEST E. CARVER, F.P.I.C.
Registered Canada and U.S.
Patents and Trade Marks in All Countries
789 W. Pender, Vancouver. Phone Sey. 1252

FETHERSTONHAUGH & CO.
Patents and Trade Marks
Offices Throughout Canada and U.S.
789 W. Pender, Vancouver. Phone Sey. 3796

MARKS & CLERK, OF LONDON, ENG., Ottawa, Washington, etc. Patents and trademarks in all countries. 801-805 Bank of Toronto Building, Douglas Street, Victoria.

PHYSIOTHERAPY

H. H. LIVBEY—Registered and Licensed, 312-3 Pemberton Building. G 2643.

36 OFFICES, STORES, HALLS TO RENT

FOR RENT—SUITE OF THREE OFFICES, with vault, suitable for medical, dental, law, real estate or bond office. Second floor Union Building, View Street. See H. Lethaby, Heisterman & Forman, 612 View Street.

36 OFFICES, STORES, HALLS TO RENT (Continued)

GROUND-FLOOR, STEAM-HEATED OFfice. Phone, light, $7.50 monthly. E 2144.

37 MISCELLANEOUS

SAWS, ALL KINDS, FILED, SET, gummed, etc. Phone W. Emery, 1567 Gladstone Avenue.

38 TO RENT—MISCELLANEOUS

RENT A BEATTY WASHER BY THE week. Phone G 7511.

40 FOR SALE—MISCELLANEOUS

40A BUILDING MATERIALS

ANYTHING IN CONCRETE. MIXER FOR hire. Trucking. W. Trace. E 7473.

BULLDOZER FOR HIRE — LOTS cleared, leveled, and basements dug. Rates reasonable. E 3702.

CANADIAN WESTERN WOODWORKERS—Sashes, doors, general millwork. G 4012.

GOOD USED LUMBER, 6-INCH SIDING, modern-sized windows (complete). 712 Pembroke Street.

ISLAND BUILDING SUPPLY COMPANY—Everything in builders' supplies. E 6213. 516 Fort, corner Langley.

SIDNEY SPEEDY SERVICE—BE PREpared for vacation time. We have lumber suitable for building or repairing your Summer cottage or camp. You will find our prices right. Sidney Lumber, 2116 Government Street. G 2515.

SHINGLES (XXXXX) NO. 2, BARGAIN prices. Dalziel Box Company. G 1422.

SOIL, CINDERS, ROCK, SAND, GRAVEL estimates. Bill Trace. E 7473.

THE MOORE-WHITTINGTON LUMBER COMPANY, LIMITED
Established 1893
LARGE STOCK - RIGHT PRICES
Lumber, Millwork, Gyproc, Masonite, Insulex, Gypsum Wool, Shingles, Etc.

40D FURNITURE

A VERY GOOD NORDHEIMER PIANO and bench, $135; 100 folding chairs.
J. M. WILLOWS
"Better-Class Used Furniture"
705 Johnson Street Phone G 4424

BEDS, $5.95; CRIBS WITH PANEL, $9.50, spring-filled mattresses at factory prices. Capital Mattress Factory, 720 Flagard. E 0533.

CHESTERFIELDS, NEW TERMS DIRECT from the warehouse. You save the overhead expense. Can be seen at Heaney Storage Company.

CARPETORIUM — CLEAN, SELL, EXchange, repair and alter carpets. 1025 Cook. E 2861.

NICE CHESTERFIELD AND ONE CHAIR, $35.00. Kitchen cabinet, $16.50. Holland Bros., 721 Fort Street. E 0912.

TWO ODD CHESTERFIELDS, PRACTICally new, $29.50, $39.00. George C. Plowman, 824 Fort Street.

WILSON'S ECONOMY FURNITURE Store—Walnut dining suite, $39.00. Child's crib and mattress, $5.50. 646 Cormorant.

3-Piece Chesterfield Suite	$40.00
12 Mahogany Diners	$120.00

We Make Furniture of Any Kind to Order
Polishing, Upholstery and Repairing
REID'S
1317 Broad Street E 6952

Linoleums, square yard from	37c
Dinette Suites, 6 pieces	$49.50
China cabinet, like new	$29.50
Kitchen cabinet, new	$15.50

FRANK'S, 860 YATES — E 2464

WANTED — USED FURNITURE AND RANGES. WE PAY BETTER PRICES.
HUB FURNITURE COMPANY
713 Johnson Street Phone G 6425

40E MUSICAL INSTRUMENTS

ALL THE LATEST POPULAR HITS. Music Department, Spencer's.

BEAUTIFUL PHILCO CABINET RADIO, 6-tube, $15, and Westinghouse mantel $10. 1207 Ryall Street, Esquimalt.

SEE THE LATEST MODEL KALAMAZOO Guitar, made by Gibson. Prices from $15.00 to $63.50, complete with cases. Terms.
FLETCHER BROS. (Victoria) LTD.
1130 Douglas Street Garden 7146

TENOR BANJO WITH CASE, WITH resonator, $15.00. Hickling's Music Store, 709 Johnson Street.

SPECIAL SALE OF CORNETS. SEE P. E. George & Son, 717 Pandora.

40F RADIO

EXPERT RADIO REPAIRS. SETS INspected and tubes tested free. G 5918.

RADIOS FOR HIRE, WEEK OR MONTH. Radios repaired, tubes tested free. Radios at give-away prices. Aaronson's, 1328 Government. G 4722.

RADIOS, ALL MAKES, CLEARANCE sale, perfect condition, $9.50. 606 Fort Street.

40K BICYCLES AND MOTORCYCLES

BICYCLES, NEW AND RECONDITIONED, terms arranged, expert repairs by competent mechanics. Peden Bros., Ltd., 1410 Douglas. Garden 5911.

BICYCLE SALE—30 BICYCLES, $14.50 to $16.75. Balloon-tire bicycles, $34.50, with wides. Expert bicycle repairs, moderate prices. Aaronson's, 1328 Gov't St.

CASH FOR OLD BICYCLES OR PARTS. Call anywhere. G 4722.

RIDE A BICYCLE—PLAN YOUR TRIPS or holidays on bicycles—they are healthy, economical and enjoyable. Youth hostels are springing up all over the country for your convenience. Cycles can be rented by the day or week. Robinson's, 1220 Broad Street, opposite Colonist. E 6212.

SEE OUR REBUILT BICYCLES. LOOK like new and guaranteed like new. Expert repairs a specialty. Rob Peden, Ltd., 646 Johnson Street, next door to St. James Hotel. Phone E 2815.

BICYCLE BARGAINS
Several Lightweight Balloon-Tired Models
Four Ladies' Machines in Excellent Condition. Priced From $21.50 Up
F. H. HARRIS CO., LTD.
Fort Street Next to Ra[illegible]

40L STOVES AND RANGES

A MAJOR SAWDUST BURNER, SOLD and installed with our help, has a money-back guarantee. We have yet to meet the first person who is not satisfied. Phone E 4101. Alert Service Transfer Co.

ALL RANGES, NEW AND REBUILT, AT bargain prices. Sawdust burners, repairs, connections. Atlas Stoves, 846 Yates Street. E 0025.

FULL ENAMEL FRONT RANGE, WATERfront, like well, $62.50. Carter's Stove Store, 822 Fort Street. E 3511.

MIRACLE SAWDUST BURNER—MORE heat, less fuel. Peden's Stove Store. E 1451. 723 Johnson Street.

NEW McCLARY ALL-CAST WELCOME furnace. Capacity 12,000 cu. ft., $56.50, easy terms. Thacker & Sons, Ltd., 766 Broughton Street, Victoria, B.C. G 6211.

NEW AND USED RANGES, OIL Burners. Mann's, 740 Fort. E 2122.

RANGE CASTINGS STOCKED FOR most makes. B.C. Hardware, 718 Fort Street.

CLARE JEWELL
WOOD AND COAL RANGES
PRICED FROM $59.65
Complete With Waterfront — Easy Terms
Trade-Ins Accepted
McLENNAN, McFEELY & PRIOR, LTD.
1400 Government Street Phone G 1111

40X MISCELLANEOUS

A B.C. WASHER SPECIAL, MODEL 240, capacity 6 lbs. dry clothes, complete with three-piece aluminum "Lifetime" cooking set. Both for $104.95, easy terms. C. J. McDowell, 1205 Douglas Street, Scollard Building.

ARMY CRESTS MOUNTED ON CIGARette cases, lockets, watches, compacts, etc., from 50c, at Rose's, Jewelers, 1317 Douglas Street.

A BEAUTIFUL NORGE ELECTRIC REfrigerator, excellent condition throughout, $89.00. Coast Hardware, 1416 Douglas Street.

A REAL BUY — ELECTRIC WASHER, copper tub, guaranteed, $36.50. 628 Fort Street.

AN ICE CREAM KELVINATOR, GOOD condition. Phone G 6742.

A DOUBLE LOAD OF CINDERS, $3; MAnure, Soil, gravel, rock delivered. G 8564.

BOAT COVERS, LAUNCH HOODS AND canopies made to order. F. Jeune & Bro., Ltd., 570 Johnson Street. G 4632.

40 FOR SALE—MISCELLANEOUS (Continued)

A BARGAIN—SINGER CONSOLE ELECtric machine, half price. 828 Fort St.

CINDERS, double load $3. Fresh manure, $4. Old manure, rock, soil. G 3486.

DRY COLORS, LOWEST PRICES, HIGHest quality. Harts Andrews Paints, Ltd., 1307 Wharf Street.

EARWIG BAIT, MADE TO GOVERNment formula, 3 lbs. 25c. The Blaneland Co., Ltd., 840 Fort Street. G 1914.

EASY ELECTRIC WASHER FOR RENT, 828 Fort. G 3021.

I FIX SEWING MACHINES, ANY MAKE. Southall. Phone G 2961.

MANURE, ROCK, BLACK SOIL, ANY quantity. Bray's Transfer, Ltd. Phone G 7823.

CIDER

PREPARE NOW TO HAVE A SUPPLY of this delicious refreshing drink for hot Summer months. Cheaper than soft drinks, 128-oz. sample 75c; 5 gallons, 70c per gallon. Complete with simple instructions. Bring own containers, or we can supply. In small deposit and deliver. VICTORIA HEALTH FRUIT JUICES, LTD., Corner Bastion and Wharf Sts. E 0512.

ROLLS RAZORS, $3.75; 26-IN. SUITcases, $1.50; 8-power prismatic glasses $17.50; Field glasses, $6.75; Rifle, 22 calibre, $3.75; Mud guards, 29c; Pedals, 49c; Dunlop tires, $1.10; Inner tubes, 69c; Boy's bicycle, $12.50; Radio tubes, 75c; Spectacles, to suit any sight, $2.75. Aaronson's Cut-Rate Store, 1328 Gov't St.

SPECIAL RENTAL RATES ON ALL typewriters to students. Keep up your speed this Summer. Remington Rand, Ltd., 921 Gordon Street. G 6013.

TARPAULINS FOR RENT OR SALE. Sizes 10 x 12, 12 x 14, 14 x 18, 15 x 20, 18 x 30, 20 x 30; also canvas suitable for decks, etc. Capital Iron & Metals, Ltd., 1824-32 Store Street. G 2434.

USED WASHERS, ALL MAKES, $25 AND up. Guaranteed perfect. 606 Fort Street.

YOUNG ROAST DUCKS FROM OUR farm, special at $1.10 each. Dale's, Fort Street.

50c Room, up—Floors waxed, polished. Electric ma Best materials. Gregg. G 5023.

32-PIECE ENGLISH DINNER SETS ON sale at $6.95. Macdonald Electric, Douglas at View. Phone E 1171.

LOOSELEAF SUPPLIES
Ledger Sheets, Binders and Files Carried in Stock
Special Ruled Forms of Every Kind Made to Order—Also Blank Books and Specialty Binders
THE COLONIST
Commercial Departments
1211 Broad Street

41 WANTED—MISCELLANEOUS

A REPUTATION FOR PAYING HIGHEST prices for rags, bottles, tools, stoves, furniture or anything you wish to dispose of. We call anywhere any time. G 4752.

A 1 PRICES FOR TOOLS, SINKS, pipe, stoves. 521 Johnson. G 5192.

BOOKS BOUGHT FOR CASH. ALL kinds, any quantity. Hunter's, 1118 Government.

CASH FOR GOOD PIANO. MUST BE reasonable. Box 4051, Colonist.

CASH FOR TABLE MODEL RADIOS. Call anywhere. G 4722.

DIGGON'S PAY CASH FOR BOOKS.

IF YOU WISH TO DISPOSE OF YOUR furniture, etc., antique or modern, consult us. We either buy outright or sell for you. Fred Smith & Co., Auctioneers. G 4913.

REAR CHAIN SPROCKET FOR LITTLE Husky drag saw, also chain. F. Goddard, Sidney, B.C.

UNDERWOOD OR REMINGTON TYPEwriter, in good condition. Must be reasonable for cash. Phone Belmont 13Y.

WANTED — RAGS, BOTTLES, FURNIture, old copper, brass, lead, tools, stoves, and will buy most anything useful. Phone E 0343 or E 0350. We call.

WANTED—MEN'S USED CLOTHING. Best prices paid for men's suits. Telephone E 5811.

WANTED—BUZZ SAW. STATE WHERE can be seen and price. Box 3972, Colonist.

42 POULTRY AND LIVESTOCK

42A POULTRY AND SUPPLIES

FINE PEN THOROUGHBRED LIGHT Sussex, cock and 7 hens (3 months), 1 pullet (3 months), snap, $15. Phone E 0129 after 6 p.m.

FOR SALE—HAMPSHIRE PULLETS, 3½ months, delivered. E 4307.

HAMPSHIRE CHICKS, 11c. HAMPshire Wyandotte Cross pullets, 16c, delivered. Hatch June 7. Also hens and chicks. G 1214.

HAMPSHIRE AND HAMPSHIRE-WYANdotte cross chicks. Also hatching eggs. G 1214.

42B HORSES

HORSES — BOUGHT, SOLD OR EXchanged. 3003 Douglas Street.

42C CATTLE

FOR SALE—BEEF COW, T.B. TESTED. Phone Albion 4R.

42F DOGS

WEST HIGHLAND WHITE TERRIERS (registered stock). Dogs boarded. Belmont 11Y.

WARM WEATHER BRINGS FLEAS! Protect your pets. [illegible] powder. Pet Shop, 1412 Douglas. G 3781.

42G CATS

GOOD HOME WANTED FOR BEAUTIful pure Persian cat. Neuter. E 4074.

47 ROOM AND BOARD

ABERDEEN, 941 McCLURE—H.-C. Water in rooms. Excellent board. G 0111.

A REAL HOME, GOOD TABLE, CLOSE industry, reasonable. 640 Hillside.

AT BEACHVIEW, 1815 CRESCENT RD.—on sandy beach. G 6478.

BRIGHT ROOM, BREAKFAST, GARAGE, private family. Bus and jitney. E 7077.

BOARD RESIDENCE, COMFORTABLE home, reasonable. 1623 Belmont.

COMFORTABLE HOME IN OAK BAY close to bus and street car. Double or single room with meals. Phone G 3245.

COMFORTABLE SINGLE AND DOUBLE rooms, walking distance. 523 Trutch Street. G 1549.

CLEAN BRIGHT ROOMS, GOOD BOARD. Fairfield. G 7203.

EXCELLENT ACCOMMODATION WITH or without meals in large well-furnished private home. Reasonable terms to members of the Forces and their families. References given. Only one minute from the city limits, in Esquimalt. Please phone E 6901.

EXCEPTIONALLY NICE DOUBLE ROOM in refined home. Home cooking. E 6876.

RIGHT ON THE SEA — FEW PAYING guests received in one of Victoria's most attractive homes. Two acres garden, fruit, vegetables, poultry, bathing beach, tennis. Very secluded yet close in. Street car and bus service. G 6756.

ROOM AND BOARD, NEAR OAK BAY Junction. Large sunny rooms. G 5604.

ROOM AND BOARD, CLOSE TO TOWN, in private home. E 5453.

VACANCY FOR ONE OR TWO IN pleasant home close in. E 7683.

1418 HARRISON, OFF YATES AND Fort. Home cooking. E 6772.

49 ROOMS TO RENT

OXFORD HOUSE, 745½ Fort—Housekeeping rms., h.-c. water. $2.50 wk. G 5188.

49A FURNISHED

AT Roselawn, 1316 Fort—Bright, comfortable rooms, all found, $2 up. E 1804.

A NICE ROOM, HOME PRIVILEGES, Shelbourne district, $8 month. E 7829.

CECIL Hotel, 1322 Blanshard St. Room, with or without bath. Reasonable rates.

DOUBLE BED AND BREAKFAST, PRIvate home, for tourist on holiday. 2242 Orillia Street.

49 ROOMS TO RENT (Continued)

FAIRFIELD HOTEL, OPPOSITE CITY Hall — Comfortable furnished rooms, special weekly rates. Scruton & Nunn, Proprietors.

ONE OR TWO ROOMS—CLEAN, COMfortable. 614 Vancouver. E 6[illegible]

RITZ HOTEL, 719 FORT—BEDROOMS, suites, housekeeping rooms, elevator, central. Reasonable rates. G 7168.

50 ROOMS WANTED

50A FURNISHED

WANTED—ROOM WITH OR WITHOUT board, for elderly [illegible] use of garage. Box 3644, Colonist.

51 HOUSEKEEPING ROOMS TO RENT

A COSY ROOM FOR A LADY, FURnished or unfurnished. G 4881.

CLIFTON HOUSE, L.H. OR SLEEPING. $2.50 week up. 1109 Broad. E 8034.

GLEN COURT APARTMENTS UNDER new management. 707 Blanshard. G 0129.

NICE H.K. ROOM OR ROOMS, BOARD for gentleman, good locality. E [illegible]

51A FURNISHED

ATTRACTIVE HOUSEKEEPING ROOMS, Devonshire House. Quiet, central. 750 Fort Street. G 0123.

AT 920 YATES—TWO-ROOM SUITE ON ground floor. E 3019.

AT 99 WELLINGTON AVENUE, LARGE, sunny front room.

ATTRACTIVE COMFORTABLE FURnished housekeeping rooms. E 2[illegible]

CLOSE JAMES BAY HOTEL, 169 TOronto. Bed-sitting-room, every convenience. E 1626.

COSY FRONT ROOM, NICE HOME, walking distance. 907 Vancouver St.

FURNISHED SUITE SUITABLE ONE lady, close to Cathedral. [illegible]

FURNISHED HOUSEKEEPING ROOMS. Flats, cabins, $8 mo. up. 1036 Hillside.

HOUSEKEEPING, SINGLE, DOUBLE, conveniences. 445 Gorge Road East.

LIGHT HOUSEKEEPING OR SLEEPING rooms, bath and central. 1011 McClure.

ROOMS, CLEAN, CLOSE IN, MODERATE, tourist or housekeeping. 465 Quebec. E 4085.

2 ROOMS AND KITCHENETTE, UPstairs, in private home, bath, water and heat (18 adults only). 902 Craigflower Road.

51B UNFURNISHED

CORNER GOVERNMENT AND SUPERIOR, $2.50 per week up. E 9719.

53 FLATS AND APARTMENTS TO RENT

APARTMENT, SELF-CONTAINED, FULLY furnished, close in, reasonable rate. E 5072.

ATTRACTIVE TWO-ROOM FURNISHED suite, 460 Kingston, close to Parliament Buildings. Now vacant.

APARTMENT, 3 ROOMS AND BATH, unfurnished. 1017 Cook Street. G 1[illegible]

AT MONTROSE APT. HOTEL, FURnished suite, all modern conveniences.

AILSA MANSIONS — UNFURNISHED, excellently serviced. E 0961.

ATTRACTIVE TWO-ROOM FURNISHED suite, [illegible] Vancouver.

ATTRACTIVE SUITE, NICE GARDEN, private entrance. The Duchess. G 7[illegible]

BUSINESS LADY WANTS ANOTHER TO share flat, close in. Box 2721, Colonist.

CLEAN BRIGHT UNFURNISHED three-room suite, ideal location. 1021 Oliphant.

NEXT DOOR TO EVERYTHING IN TOWN. ATTENTION, FOLKS!

EVERYONE LIKES COMFORT, SO WHY not come and stay at the Beverly Hotel, 724 Yates Street. Nicely furnished rooms with or without private bath. Try one of our housekeeping rooms or suites. They are cozy and cut your expense in half.
JAMES A. GRIFFITH
Phone G 0276 Owner and Operator

FOUR BRIGHT ROOMS IN PRIVATE home, bathroom, furnished. 1184 Esquimalt Road.

FURNISHED TWO, THREE AND FOUR rooms, from $14.50 to $25 month. 1251 Pandora. Phone owner. E 2848.

FULLY FURNISHED ONE AND TWO bedroom suites, private bath, vacant June 1. Savoy Mansions. G 6[illegible]

FURNISHED SUITE BY WEEK OR month. 346 Linden Ave.

KIPLING APARTMENTS, EXTRA LARGE living-room, also dinette, kitchen, electric range and refrigerator. Modern bathroom, superb view, walking distance. Apply to premises, 906 Linden, phone G 41[illegible] or E 2644.

LARGE FRONT ROOM, CONVENIENT for housekeeping. Suit [illegible]. Near Jubilee Hospital. G 7006.

MONICA COURT, ESQUIMALT — VAcancy, end of June. 4 rooms.

MARINE CHALET—FURNISHED APTS., Oak Bay, modern, near beach. E 5[illegible]

NICE MODERN APARTMENTS FOR rent by day, week or month. On sea front, congenial surroundings. Apply to Miss Betts in person, 1785 Ross St. E 7806.

NEW FURNISHED FLAT, CLOSE STREET car, suit two ladies. References [illegible]

NICELY FURNISHED SUITE, LOW rent to one person. E 7130.

ONE OR TWO-ROOM SUITE, JAMES Bay, reasonable rent. E 5207.

STOBART APTS., HEART OF BUSINESS, theatre district, furnished and unfurnished, elevator, fireproof, day, week or mo. reduced rates; transients. G 0048. 745 Yates.

SEACROFT—VICTORIA'S MOST BEAUtiful sea-view apartment. G 5111.

THE NORMANDIE — FULLY FURNISHED modern suites. Two vacancies. One at $24, suitable for two, and large suite at $30, will accommodate four. Beautiful, clean and comfortable. Phone E 6284 for particulars.

THE NORMANDIE — FULLY FURNISHED modern suites. Two vacancies. One at $24, suitable for two, and larger suite at $30, will accommodate four. Beautiful, clean and comfortable. Phone E 6284 for particulars.

54 FLATS AND APARTMENTS WANTED

WANTED—FURNISHED SUITE OR BUNgalow from approx. June 12 for month or more. Suitable three adults. Good. State rate. Apply Box 401, Colonist.

55 HOUSES TO RENT

55A FURNISHED

AT 1725 KINGS ROAD—FURNISHED five-room house with garage for [illegible] $2[illegible] per month, including [illegible] and water.

FULLY-FURNISHED, MODERN FIVE-room bungalow, good residential district. Immediate possession for Summer months. Phone G 2070 between 6 and 7 p.m.

FURNISHED, TWO BEDROOMS, KITchen, phone, water, $2[illegible]. 1251 Pandora. Owner. E 2848.

JULY AND AUGUST, FULLY FURnished six rooms, modern, Oak Bay, $65 per month. G 3048.

4 ROOMS WELL FURNISHED, OAK Bay, $22.50; 4 rooms furnished, close district, $35; 6 rooms, $35. George Randall, 1303 Douglas Street. G 7241.

6-ROOM HOUSE, FULLY FURNISHED, on Oak Bay beach. Phone E 2265. Box 4078, Colonist.

145 OLIVE ST.—FURNISHED HOUSE, July, seven rooms, near beach, car. $32.50. E 9551.

55B UNFURNISHED

1270 Faithful Street, 5 rooms, including water	$29.50
Dewdney Ave., 6 rooms	$44.00
2598 Topp Ave., 6 rooms	$40.00
1239 Beach Drive, 7 rooms, stucco, seafront	$65.00

PEMBERTON & SON, LTD.
625 Fort Street Phone G 8124

COTTAGE, FOUR ROOMS, BARN, GOLDstream, off Sooke Road, wood, $10 month. 1609 Gladstone Avenue.

FAITHFUL STREET, 5 ROOMS, INCLUDing water, $30. Catherine Street, 6 rooms, $27.50. Quadra Street, 6 rooms, $45. Topp Avenue, Oak Bay, 6 rooms, $45. P. R. Brown & Sons, Ltd., 1112 Broad Street. G 7171.

IMMEDIATE POSSESSION, 409 QUEBEC Street. New duplex, four rooms and nook, hot water heat, perfect in every detail, $35, including water. W. J. Gossand & Co., 1303 Broad Street. G 5741.

55 HOUSES TO RENT (Continued)

MOVING, PACKING, STORAGE—PHONE Heaney's, G 1194. A representative will call and explain our service.

UNFURNISHED, FIVE-ROOM, MODERN bungalow, close in. No children. G 467.

$40 OAK BAY, NEW 5-ROOM STUCCO bungalow just completed. $40. Near Quadra, [illegible] modern, 6-room bungalow, hardwood floors, tile bathroom, lovely surroundings. George Randall, 1303 Douglas Street. G 7241.

4 ROOMS, $20; 7 ROOMS, $22.50; 3-room apartment, $22.50; 4-room apartment, $2[illegible]. George Randall, 1303 Douglas Street. G 7241.

$37 FAMILY HOME OR GUEST house. High Fairfield. Vacant. 425 Simcoe. Huts.

57 WANTED TO RENT—HOUSES

57A FURNISHED

WANTED BY RELIABLE TENANT, FURnished house within five-mile radius, [illegible] six months to one year or longer. Minimum four bedrooms, $60 to [illegible] per month. Phone E 1917.

57B UNFURNISHED

SIX-ROOM BUNGALOW, $15 OR $17.50 month, or will lease, with option of [illegible]. G 2493.

61 SUMMER RESORTS

61A COTTAGES AND CAMPSITES

AT Saseenos Shores, Sooke, cabins, clean, comfortable, beach. R.R. 2, Victoria.

BOARD AND RESIDENCE, CADBORO Bay Beach. Phone G 3196.

FOUR-ROOM FURNISHED CABIN (NO toilet), on beach, tennis court, good fishing, adults only, $25 month. Police, Beaver Point, Salt Spring Island.

SUMMER COTTAGE, BATHING BEACH, boat and boathouse, Prospect Lake. $900. G 2961.

WANTED FOR JULY, SUMMER HOUSE, [illegible] Cadboro Bay. Phone E 0454.

65 AUTOMOBILES

65A FOR SALE

ALL BARGAINS — FORD 1928 COUPE body in fine shape, $10. Motors and transmissions, Ford A, 1929; Chevrolet 1930; Studebaker 1929; President 8-cylinder; Wanderer [illegible]; 6-cylinder, 4 [illegible]; Ford V-8 wheels, etc. W. Frank Cameron, Auto Parts, 953 View St. Phone E 6612.

BUICK SEDAN — AS GOOD AS NEW. Usual Buick comfort and performance. $1150

STUDEBAKER SEDAN—RUN A SMALL mileage and thoroughly first class in every respect. $865

TERRAPLANE SEDAN — FIRST CLASS throughout. The electric hand helps to make it easy to handle, and the heater is a comfort item. $725

GRAHAM COUPE—A NICE RUNNING car at the right price. $245

Others From $75 Up
DAVIS DRAKE MOTORS, LTD.
Buick and Oldsmobile Cars—G.M.C. Trucks
Fort Street at Quadra, Victoria
Branch at Duncan

CHEVROLET 1929 PANEL DELIVERY—[illegible] Owner leaving. 808 Fort.

FOR SALE—1932 FORD V-8 DOUGHnut tires, $250. Apply 1837 Crescent Road after 6 p.m.

JUNKIE AUTO WRECKER, E 7521. BEST prices paid for your car. Parts for all cars and trucks. 937 View Street.

EVERYTHING YOU WANT IN A USED CAR WHEN YOU SELECT AT WILSON & CABELDU

LOOK AT THIS LIST FOR VALUE. Then come in and look them over for appearance. Try them out for mechanical excellence.

1938 CHRYSLER IMPERIAL SEDAN	$1185
1938 BUICK OPERA COUPE	$1085
1939 CHEVROLET MASTER DE LUXE SEDAN	$945
1939 CHEVROLET MASTER SEDAN	$895
1939 FORD DE LUXE SEDAN	$935
1938 CHEVROLET MASTER DE LUXE SEDAN	$875
1938 CHEVROLET MASTER SEDAN	$795
1938 FORD TUDOR	$695
193[illegible] FORD SEDAN	$675
193[illegible] PONTIAC COUPE	$385
1931 BUICK SEDAN	$295
1930 STUDEBAKER SEDAN	$275

Remember, No One Can Buy a Used Car From
WILSON & CABELDU
Without Complete Satisfaction
926 YATES STREET and at DUNCAN

LATE 1937 CHEVROLET DE LUXE, [illegible] excellent condition. Phone E 1217.

BEGG MOTOR COMPANY, LTD.

OUR LARGE RETAIL BUSINESS ON the new 1940 Chevrolet cars makes it possible for us to offer a large selection of late model cars—every one a leader in styling and performance; every one reconditioned and guaranteed.

— A FEW SAMPLES —

1936 LAFAYETTE FOUR-DOOR SEDAN. Like new	$695
1937 FORD FOUR-DOOR DE LUXE SEDAN	$645
1936 FORD DE LUXE BUSINESS COUPE	$595
1939 PONTIAC DE LUXE FOUR-DOOR SEDAN	$995
1938 HUDSON FOUR-DOOR SEDAN. With heater	$845

Many More Late Models to Choose From
Liberal Terms and Trades
BEGG MOTOR COMPANY, LTD.
837 Yates Street 865 Yates Street
Open Till 9 P.M. Phone G 1144

SAVE ON GAS AND OIL. SEE US ABOUT reconditioning your engine. Low prices. Careful work.
CHET DOWMAN
724 Johnson Street

STANDARD AUTO WRECKERS, 843 Hillside. Tires, batteries. Parts for all makes cars. Try our prices.

SPECIALS!

1931 CHEVROLET SEDAN	$325
1932 FORD SEDAN	$385
1936 SINGER SEDAN	$395
1934 BUICK SEDAN	$475
1936 FORD COACH	$545
1937 STUDEBAKER COACH	$695
1938 FORD SEDAN	$745

MANY OTHERS
REVERCOMB MOTORS, LTD.
825 Yates Street

SPECIAL!
1937 DODGE COUPE

THIS CAR HAS BEEN DRIVEN ONLY a small mileage by a local business man. It is attractively painted in maroon with red stripe, and looks like new. Motor, tires and interior in excellent condition. We invite you to come in and see this reliable, economical and popular coupe at only

$695

THOMAS PLIMLEY, LTD.
Est. Nearly 50 Years
1010 Yates Street Phone G 7161
"If You Get It at Plimley's, It's All Right"

1933 FORD V-8 SEDAN, IN GOOD condition, $325. E 1806.

A Mart for Busy Readers—Property for Sale or Trade

TO OUT-OF-TOWN SUBSCRIBERS

Out-of-town subscribers who wish to answer advertisements in which only the telephone number of the advertiser is given, may mail their replies to The Colonist, and The Colonist will communicate such replies to the advertiser.

65 AUTOMOBILES (Continued)

SATISFACTION . . . OR YOUR MONEY BACK. THAT'S THE PROTECTION YOU GET IN AN "R. & O." GUARANTEE

THE "R. & O." GUARANTEE is authorized for use by Ford dealers throughout Canada, and it is the most complete warranty you can get anywhere when you buy a car that has already been used. It means that you always make a safe investment . . . or else we have to make it good!

1939 MERCURY 8 SEDAN COUPE	$1125
1939 PONTIAC COUPE	$895
1939 FORD V-8 FORDOR	$950
1938 FORD V-8 TUDOR	$795
1938 CHEVROLET SEDAN	$875
1938 PLYMOUTH SEDAN	$825
1937 CHEVROLET COACH	$650
1936 HUDSON COUPE	$675
1937 FORD V-8 TUDOR	$650
1934 TERRAPLANE SEDAN	$375
1932 FORD V-8 COUPE	$225

NATIONAL MOTOR CO., LTD.
819 Yates Street
"Where Customers Send Their Friends"

USED CAR SALE NOW ON!

1936 AUSTIN 10 DE LUXE SALOON—In pink of condition	$525
1934 PONTIAC DE LUXE COUPE—Dickey seat, radio and heater	$525
1937 PONTIAC CHIEFTAIN DE LUXE SEDAN—Has had only one previous owner	$775
1931 GRAHAM SEDAN—Very good condition	$295
1929 PACKARD SEDAN	$275

Some Good Used Trucks From $95 Up
CECIL EVE MOTORS LTD
Yates at Quadra
Pontiac Cars GMC Trucks

1929 DURANT SEDAN
1929 WHIPPET 4-CYL. SEDAN
1929 VELIE SEDAN
1929 PLYMOUTH COUPE
1930 DURANT COUPE
1929 WHIPPET COUPE
1929 PONTIAC COUPE
VICTORIA USED CAR MART
941 Yates Street Open Evenings

FOUR FEATURE BARGAINS

1938 FLYING STANDARD 10—DE LUXE four-door sedan. Sun roof and heater. Very low mileage. Cost $1200 new. Reduced to	$695
1934 CHEVROLET SEDAN—Reduced to	$445
1937 NASH LAFAYETTE FIVE-PASSENGER VICTORIA COUPE—Reduced to	$695
1936 CHEVROLET COUPE—Reduced to	$695

JAMESON MOTORS LTD
750 Broughton Street

SEE THESE CARS

1932 DODGE DE LUXE SEDAN	$445
1931 STUDEBAKER SMALL 6 SEDAN	$335
1930 MORRIS 8 SALOON	$695
1932 HUPP "8" DE LUXE "SEDAN"	$475
1936 WILLYS "77" DE LUXE SEDAN	$535

Terms Arranged
MASTERS MOTOR CO. LTD.
809 Yates Street Phone E 3541

TRUCKS AND LIGHT DELIVERIES

1936 WILLYS ½-TON PANEL	
1934 ENGLISH FORD ¼-TON PANEL	
1931 DODGE ½-TON PANEL	
1931 REO 1½-TON WITH PLATFORM BODY AND CAB	

Look Us Up—We Will Treat You Right on Trades and Terms
RELIANCE SALES, LTD
932 Johnson Street Phone E 3724

YOU CAN'T BEAT A NASH!
TWO SPECIALS!

1938 NASH DE LUXE OPERA COUPE	$985
1936 NASH CONVERTIBLE CABRIOLET	$685

Many Other Good Buys
BURTON & WILLIAMS MOTORS, LTD.
1001 Blanshard Street Phone E 9415

1928 ERSKINE SEDAN—AN EXCELLENT family car, steel body, and very economical to operate $465

1938 WILLYS SEDAN—CONSIDERably under market value as QUICK sale is required $675

JONES BROS. SERVICE STATION LTD.
Cor. Yates and Quadra Phone E 4021

WHY NOT CHANGE YOUR CAR NOW FOR THE COMING SUMMER HOLIDAYS?
1929 CHEVROLET CABRIOLET
1929 FORD COACH
1932 DODGE SEDAN
1932 NASH SEDAN
1931 CHEV. SPORT ROADSTER
1934 CHEV. SPORT CABRIOLET
RELIANCE SALES, LTD.
932 Johnson Street Phone E 3724

SPECIAL!
1936 SINGER FOUR-DOOR DE LUXE SEDAN—This car will give you economical service with unsurpassed riding and driving comfort, and for only $375
REVERCOMB MOTORS, LTD.
926 Yates Street
Phone E 4931

65 AUTOMOBILES (Continued)

LET VANCOUVER ISLAND'S FINEST EQUIPPED TIRE SHOP RETREAD OR RECAP YOUR TIRES
ALL SIZES
DOUGLAS TIRE SERVICE
Recapping Centre
1725 Government Street Phone E 9111
TRUCK AND PASSENGER TIRES

We Finance Car Purchases—Low Rate 5%
On Unpaid Balance — No Refinancing
GILLESPIE, HART & CO. LTD.
611 Fort Street Phone G 1181-2

1934 DODGE TRUCK, DUALS, REconditioned, $365; 6-8-ton Hara trailer, first-class shape, cheap. Large stock used hydraulic truck hoists. Cash for cars and trucks. Clarke & Auto & Truck Parts, 921 View Street. E 8041.

65B WANTED

CASH FOR YOUR CAR FOR WRECKING. Cameron Bros., 1340 Cranford. E 6084

WANTED—A LIGHT SEDAN FOR CASH. '28 or '29 Durant or Chevrolet preferred. Box 3820, Colonist.

WANTED—50 GOOD USED CARS FOR cash. Victoria Used Car Mart, 931 Yates Street.

WANTED — FORD OR CHEVROLET. Must be cheap for cash. Box 4017, Colonist.

USED CARS WANTED
Highest Cash Prices Paid for Good Used Cars
JONES BROS. SERVICE STATION, LTD.
Corner Yates and Quadra Phone E 4021

67 BOATS AND LAUNCHES

ATTENTION FISHERMEN!—Engines, all makes V-6 ('35) 31 Dodge, Chrysler and twenty Stars. Take your choice. Cameron Bros., 1240 Cranford. E 6598

CRUISER, 26 FEET, BERTHS FOUR persons, one year old. Kermath engine. Box 4028, Colonist.

EVINRUDE AND ELTO OUTBOARD MOtors, good used motors. Guaranteed right service. H. Aylmer, 668 Yates.

SHEET METAL TANKS, STACKS, VENTilators, etc. Specializing in boat work. G 6840. R. Cooley & Son, 634 Kingston.

SPECIAL PROPELLERS MADE. CAMeron pattern maker. 1540 Crealflower.

WHEN BUILDING A BOAT SEE US FOR your fittings. Ship Chandlers, McQuade's, Ltd., 1214 Wharf Street. E 1141.

BENDIX AIR-COOLED 2½ AND 5-H.P. OUTBOARD MOTORS, also inboard motors, complete with Jo-a reverse gear.
Sold on Easy Terms
McLENNAN, McFEELY & PRIOR
1400 Government St. Phone G 1311

19 FT. OPEN LAUNCH WITH 4 H.P. 4-cycle Read engine, one clutch. Newly painted, $75. Phone E 9671.

75 BUSINESS OPPORTUNITIES

CAR PARKING PROPOSITION—LARGE vacant property close to best shopping district for rent at $180 yearly. Very suitable for development for a couple of occasional parking. Real Estate Department, The Royal Trust Company, 1202 Government Street. E 4126.

EXCELLENT OPPORTUNITY WELLestablished good class men's business. Valid reason for disposal. $1,000 cash. Box 4049, Colonist.

LARGE STORE FOR RENT. $12.50. INcluding water. Oak Bay. E 2974.

OLD-ESTABLISHED UP ISLAND DEpartmental store business with property. Modern store, 30 x 60, with modern suite of rooms above. Building about 10 years old. Good turnover. Well-varied stock. Further particulars at office only.
No Phone Information
CONYERS—WILDERS CO.
621 Broughton Street

THOROUGHLY EXPERIENCED KOOTENAY prospector wishes grubstake in prospect exploitation, mining ground on Vancouver Island. Contact Box 4030, Colonist.

WANT TO BUY BUSINESS OR PART share in going concern. Box 4019, Colonist.

BUSINESS FOR SALE

10 ROOMS—FULLY FURNISHED, central, all rooms occupied, low rent. No phone information.
CROSS & CO.
805 Government Street Phone E 6632

$550 — GOOD RESTAURANT, CITY centre. $400—Confectionery, grocery, tobacco. 425 Scollard Bldg.

77 LISTINGS CANCELLED

NOTICE TO REAL ESTATE AGENTS—My property at 2952 Wascana Street is off the market. J. J. Wilson.

78 HOUSES FOR SALE

ANOTHER BARGAIN
BUNGALOW OF FOUR ROOMS, MODern bathroom and panels on main floor, enclosed stair to attic with two additional bedrooms. Cement basement, furnace and laundry tubs. Extra large separate garage and well-kept garden. Handy location, close transports. Price $2100
FLEMING GARDINER & CO.
312 Scollard Bldg. Phone G 7741

EIGHT-ROOM HOUSE WITH FURNACE, full basement and garage in Fairfield. Cheap. Apply owner, 452 Moss Street.

GONZALES BAY DISTRICT
FOUR ROOMS AND BATHROOM—A bungalow with entrance hall, fireplace in living-room, veranda, cement basement, garage, large lot, nice garden, near street car and school. Price, cash $1500
L. M. ROSEVEAR & CO. LTD.
110 Union Bldg., 612 View St. Phone G 6041

FIVE-ROOM HOUSE, ORCHARD GARden and three lots, within mile circle. $1,200, terms. Five-room house, Victoria West, two bedrooms, dining-room, sitting-room, kitchen and garden; large lot 1400, terms. 215 Scollard Building.

CLOSE IN
IMAGINE A WELL-BUILT SIX-ROOM house, close to transportation, all newly decorated inside and out. All rooms good size and nicely planned. Large basement, laundry tubs and built-in plenty. Good lot with garden and fruit trees. Taxes 142 per year. Priced to sell at $2100
On Terms or Cash Offer
Further Information on Request
OAK BAY ESTATES
1183 Newport Avenue Day or Night G 1011

LOVELY HOME, SIX ROOMS, QUARTER block from seashore, close Beacon Hill Park. $2,800. Owner, 14 Cambridge St.

LOT AND CABIN SHAWNIGAN LAKE. Phone E 8228.

OAK BAY
SITUATED SOUTH OF THE AVENUE. A fine stucco bungalow of five rooms. Oak floors, large living-room, dining-room, two bedrooms, cement basement, furnace, garage. All in really fine condition. Terms $3100
NEWSTEAD REALTY
213-14 Scollard Bldg. Phone E 1621

SEE OUR WINDOW FOR 200 PICTURES OF REAL BUYS. INDEPENDENT INSURANCE AGENCIES, LTD. 600 PORT ST.

CLOSE-IN SPECIAL
WELL-PLANNED SEVEN-ROOM RESIdence, consisting of living-room, dining-room, sunroom, kitchen and three bedrooms. Open fireplace, two complete bathrooms, hot water heating, high cement basement, tubs, garage. Average lot. Why pay rent? Reduced from $3,000 to $2100
Walking Distance
H. G. DALBY & CO. LTD.
634 View Street Opposite Spencer's

78 HOUSES FOR SALE (Continued)

THE UTMOST OF SECLUSION, PLUS nearness to the city, transportation and schools, are to be found in this Mount Tolmie property, just on the market owing to ill health of owner. The grounds comprise one acre with magnificent oaks, fruit trees, flowering shrubs, lawns and driveways. The residence comprises: Downstairs: Hall, large and dignified living-room with oak floor and fireplace, cosy sunroom, good-sized dining-room with oak floor and fireplace, finished with glass shelves, pantry and kitchen equipped with modern sink. Stairway off hall leads to large bedroom with closets on mezzanine, and two more large bedrooms a few steps up, with ample closets, a bathroom and a separate toilet and a linen closet. Part basement with hot air furnace and stoker. Two-car garage. Price $6500
THE ROYAL TRUST COMPANY
Real Estate Department
1202 Government St. Phones: E 4126, E 3120

WALKING DISTANCE FROM CITY Hall, in good locality. Seven-room semi-bungalow, four bedrooms, dining-room, living-room, open fireplace, three-piece bathroom, stately entrance hall, garage, cement basement. This house is near new inside and out, spotlessly clean. We have a tenant waiting to rent it at $27.50. Hurry! This will have a new owner by tonight. Price, on terms (Cash, $1,650) $1750

$300 DOWN WILL GIVE YOU POSsession of a neat little four-room bungalow. Living-room, open fireplace, two bedrooms, bright kitchen with plenty of cupboards, full cement basement, furnace. All walls plastered throughout. A comfortable cosy little home and ideal for retired couple. $20 will carry it. Price $1500

ALMOST NEW, CALIFORNIA STYLE, four-room bungalow, clear title, Quadra Street. Owner will trade this as down payment on apartment house $2150

$500 DOWN WILL GIVE YOU POSsession of one of the prettiest and cheapest five-room bungalows on our listing. Living-room, dining-room with open fireplace, two bedrooms, three-piece bathroom, kitchen and pantry, full cement basement and workshop, new furnace, double garage, lot 193 x 40. Taxes only $17. This home will appeal to lovers of the beautiful, its velvety lawns fringed with flowers. Carved in the centre is a lily pond filled with goldfish. All of which prevents a beautiful picture from the tea house on the lawn. A few minutes from two street car services. Price $2100

$500 DOWN — NEW FOUR-ROOM stucco bungalow. Two bedrooms, large living-room, hardwood floors, hall, large kitchen with many built-in features, tiled sink, four-piece bathroom. Lot 70 x 201, well treed, best soil on Island. At the back of this large lot stands another unfinished bungalow. It goes in with the full price. $2500

NOTE: All the above down payments are small. You will be well advised to take advantage of it!
SPENCER & HAWKINS
1236 Government Street Phone E 6111 Day or Night

WELL AND CONVENIENTLY PLANNED stucco bungalow of six rooms, situated on one of the close-in boulevarded streets. This home is in perfect condition, the garden is full of flowers. We value the property at $5,500. Price, $4200 including lino.
ALFRED CARMICHAEL & CO., LTD.
1216 Broad Street Real Estate

79 WANTED TO BUY—HOUSES

HAVE BUYER FOR SIX ROOM DWELLing in Gorge area. See T. B. MONK, J. H. WHITTOME & CO. LTD., 118 Pemberton Bldg. Phone E 9212

WANTED—LISTINGS OF MODERN bungalows. Three bedrooms size in demand, and we have a number of clients in the market for cash or terms. Quick action. Immediate result.
JOHNSTON & CO. LTD.
1314 Broad Street Phone E 5241

80 PROPERTY FOR SALE

OUT AT COLWOOD
PRACTICALLY NEW COTTAGE, SIT room living-room, fireplace, kitchen, bedroom and bathroom, city water and electric light. Three acres of good land and fruit trees, some shade trees. Price cash $1250
JOHN GREENWOOD
1241 Broad Street

SOOKE DISTRICT—WE SPECIALIZE IN waterfront home sites, small mixed and fruit farms of rich well watered soil yielding abundantly. The best produce is grown in the Sooke district. Alfred Carmichael & Co., Ltd., 1216 Broad Street. Real estate and insurance.

COUNTRY ESTATE
Price Cut in Half for Immediate Sale
100 ACRES, 7 ACRES OF BOTTOM land cleared and cultivated. 7-room stucco dwelling in high location overlooking sea, good basement, full plumbing, gravity water supply, company light and telephone. Garage, cottage for help, stable, chicken house and other outbuildings. Some fruit trees. Good Shooting. Price $3000
J. H. WHITTOME & CO. LIMITED
Telephone Duncan 9
P.O. Drawer 390, Duncan

80D SAANICH

DOWN $500 DOWN
HANDLES
THIS five-roomed home with three-piece bathroom, cement basement. Two bedrooms, dining-room, living-room (open fireplace), kitchen and pantry. A really lovely garden. Double garage. Lot 85 ft. by 190 ft. Taxes only $17.00. FULL PRICE ONLY $2100
Reduction for Cash
To Be Seen by Appointment Only
SAANICH REALTY COMPANY
2585 Quadra Street Phone E 0001

82 ACREAGE FOR SALE

SECLUDED HARBOR FRONT PROPERTY —Almost six acres, approx. three acres bottom land, ever-running stream with fall of forty feet, good five-room house and bathroom, electric light and water. School, churches, stores, transportation. Price $1700
ALFRED CARMICHAEL & CO., LTD.
1216 Broad Street Real Estate

86 FARMS FOR RENT

WATERFRONT PROPERTY ADJOINING resort, near Vancouver, farm with five-room house, modern barn, reasonable rent; lease. 1987 West Fifty-Fifth Avenue, Vancouver.

CORPORATION OF THE TOWNSHIP OF ESQUIMALT

TAXES

TAX statements have been mailed to all persons whose names appear on the collector's roll of the Corporation of the Township of Esquimalt. Any person who has not received a statement should communicate at once with the undersigned. To avoid the PERCENTAGE ADDITION on the current year's taxes, all taxes must be paid not later than June 30, 1940.
G. H. PULLEN,
Collector.

TENDERS FOR HAY

SEALED tenders will be received by the undersigned up until noon on Monday, June 10th, 1940, for the purchase and removal of the standing hay at Elk Lake. A certified deposit cheque equal to 5 per cent of the amount of tender, made payable to the City Treasurer, must accompany each bid.
The highest or any tender will not necessarily be accepted.
E. S. MICHELL,
City Purchasing Agent.
City Hall, Victoria, B.C.
June 4, 1940.

"GOVERNMENT LIQUOR ACT" (Section 26)
Notice of Application for a Club Licence

NOTICE is hereby given that on the 15th day of June next, the undersigned British Imperial Comrades' Association intends to apply to the Liquor Control Board for a club licence in respect of premises situate at No. 726 Pissard Street, in the City of Victoria, British Columbia, upon lands described as Lot No. T L 698, Victoria City Land Registration District, in the Province of British Columbia, to entitle each member of the said club to keep on the premises a reasonable quantity of liquor for personal consumption on the premises, in accordance with the provisions of the "Government Liquor Act" and the regulations promulgated thereunder.
Dated this 15th day of May, A.D. 1940.
BRITISH IMPERIAL COMRADES' ASSOCIATION.
P. J. Sinnott,
Solicitor.

VERY EASY TERMS
Semi-bungalow, James Bay district, short distance from park, easy walking distance from town. Basement, furnace, good lot, fruit trees. $300 cash handles. Price $2000
SITUATED 1½-MILE CIRCLE
An exceptionally nice home, condition like new. Cement basement, furnace, tubs, lovely lot, fruit trees, small fruits, except onions, fine chicken houses, lily pond, three-piece bathroom, three bedrooms, living-room, dining-room, exceptionally attractive. Kitchen. Taxes $46. Price, on terms $2100
Arthur E. Haynes, Ltd.
739 Fort Street Evening Phone G 2330

SPECIALS

OAK BAY RESIDENCE—9 rooms, 2 bedrooms and bath down, 3 bedrooms and bath up. A very large living-room with hardwood floors, hot water heat. About half acre of land. Good location. Can be had, for cash, for the extremely low price of $5,250

OAK BAY BUNGALOW—Stucco, 6 rooms, very pretty design, 2 fireplaces, furnace and part basement, TWO LOVELY LOTS. Oak trees and rockery. Cash price $3,500

INVESTMENT—Large semi-bungalow, 2 bedrooms down and 2 up, full basement. Oak Bay, just south of Avenue. Needs some money, small on it. To close estate we offer it for quick sale. Price $2,500

BRENTWOOD WATERFRONT — Very nice lot, small cottage, 27 ft. launch with accommodation for five people, 2 flat-bottom rowboats, about 5 or 6 cords of wood on the property, etc. See for yourself. Cash price $1,275

WANTED — Further listings of four-roomed modern bungalows. Have cash buyers waiting if reasonably priced.

B.C. LAND
AND INVESTMENT AGENCY, LTD.
922 Government St. Phones: G 4115-6

P. R. Brown & Sons, Ltd.
Exclusive Listings
NORTH QUADRA AREA
HIGH LOCATION—Just a stone's throw from North Quadra two-mile circle. About acre in garden and orchard and well-built home of six rooms and sunroom, fireplace, basement, furnace and garage. Gorgeous view of sea and mountains from upstairs screened verandas. First time offered for sale, and to get immediate action any reasonable offer will be considered. Price asked $2600
ROOMY BUNGALOW
FAIRFIELD ROAD—Close in. Home contains entrance hall, living and dining-rooms, two bedrooms, open fireplace, kitchen, basement, furnace, etc. Excellent residential area. Offers solicited. Price asked $1800
CLOSE TO SELKIRK WATERS
FAMILY HOME—Eight splendid rooms, in first-class condition. Usual city conveniences. Recently recorded at cost of over $200. Close to schools, churches, street car, etc. Owner instructs us to sell at nearest offer to $2400
P. R. Brown & Sons, Ltd.
1112 BROAD ST. PHONE G 7171

Most Desirable
FOR RENT
Ideally situated exquisitely furnished apartment, suitable for a discriminating couple. $45 per month.
FOR SALE
Attractive residence off Rockland. Three bedrooms, bath and a half, hot water heating. Comparatively new. 1010 Prentice Place. Price $7000
Make Offers
Christopher & Swayne, Ltd.
626 VIEW ST. PHONES: G 4121-2-3
Real Estate — Insurance

GOOD
Good construction, good plans, good location, in a good part of Esquimalt, and extra GOOD value. Five-room new bungalow at $3,900, a four-room new bungalow at $2,800.
KER and STEPHENSON LTD.
1121 GOVERNMENT ST. G 4127

PEMBERTON'S
ANOTHER EXCLUSIVE HOWE STREET
STUCCO BUNGALOW OF SIX ROOMS all on one floor. Living-room, dining-room, kitchen and three bedrooms. Oak floors. Basement, furnace, garage. Nice location. Just off Dallas Road. Price $3500
SEAFRONT AUTO COURT—NEWLY BUILT—NEWLY FURNISHED
Facing south with land sloping gently down to the salt water, this NEW AUTO CAMP is delightfully situated. There are twelve cottages, store, restaurant, catering for Dine and Dance Guests, and fine proprietor's quarters besides. This is close in and is offered for sale for the first time. Please communicate with this office for full particulars.
VIEW ROYAL
A very delightful bungalow of five rooms with basement and central heating. Nice view of Esquimalt Harbor. Lawns and shrubs $3200
OAKLANDS
If you need three bedrooms, we have a six-room bungalow with maple floors, open fireplace, full concrete basement, furnace and garage. All in good condition, for $2300
Pemberton & Son
Limited
625 Fort Street Pemberton Building
Phone G 8124

Downtown Cafe
Showing good returns and steadily increasing. This is a real going concern. Fixtures, furniture and kitchen equipment. All ready to walk into $2500
(Terms Arranged)
Hotel With Licensed Premises
Ten and a half acres with lake frontage. This country hotel is located on one of the Island's best fishing grounds. A real opportunity for an industrious couple. Listed for quick sale at $11,500
Duplex
Five minutes' walk from town. Located on good street, close to grade and high school. This revenue producer is listed for quick sale at $2800
Oak Bay
Quarter Acre in Lawn and Oaks
Seven-room stucco home, ideal situation, handy to bus line and golf links. Owner will sell or trade for Gordon Head property. $6000
Listed at
For More Information See
ALEX OLSON or HAROLD LINEHAM
Johnston & Co., Ltd.
1314 BROAD ST. PHONE E 5241

Randall's
CLOSE IN
SEVEN-ROOM SEMI-BUNGALOW—All newly painted. Garden. A very well-built home. Very easy terms. Full price $1600
GORGE
BEAUTIFUL FIVE-ROOM STUCCO BUNGALOW. Wonderful location. Extra large lot. At a price you cannot go wrong on. Full price $2600 on easy terms
CITY
FIVE-ROOM FRAME BUNGALOW—Completely done over inside. Right on transportation. A splendid buy, on easy terms $1200
George Randall
1903 DOUGLAS ST. PHONE G 7221

ATTRACTIVE OAK BAY STUCCO
JUST COMPLETED—Five spacious sunny rooms. Hall, living-room, open fireplace, dining-room, Dutch kitchen, tiled sink, coolers, etc., two bedrooms, large closets, three-piece Pembroke bath. Nice garden. Lot fenced. Some fruit trees. Price cut for quick sale from $4,500 to $3750
VICTORIA AVENUE—Five rooms with hall, large living-room, dining-room, cabinet kitchen, two large bedrooms, three-piece bathroom with shower, full cement basement, laundry, furnace, sawdust burner and garage. Large garden all planted. Specially priced for quick sale $3600
Property Owners—Send Me Listings of Any Properties You Wish to Sell
E. E. HEATH
625 YATES STREET PHONE E 4041

RUSH SALE!
OAK BAY BUNGALOW
Five Rooms — Separate Garage
GOOD LOCATION
ONLY $2750 ONLY
EXCEPTIONAL VALUE
Don't Delay — See Today
Exclusive Listing
SMITH REALTY
111 Pemberton Bldg. Phone E 2221

IN OAK BAY
OVERLOOKING WATERFRONT
Five-room stucco bungalow, granite fireplace in living-room, three bedrooms, three-piece bathroom, cabinet kitchen, part basement cemented, garage, greenhouse, terraced garden, fruit trees. Fine views over Straits. Price on terms $3250
SEE T. B. MONK
J. H. Whittome & Co., Ltd.
118 Pemberton Bldg. Phone E 9212

COLES, HOWELL & CO., LTD.
OFFERS WANTED
234 BATTLEFORD AVENUE
A COMFORTABLE BUNGALOW—Five large rooms and basement, garage. Small barn and chicken houses, five large lots in productive garden. All in A 1 condition and in full operation. There is a Jersey cow and calf and some Rhode Island chickens, and a quantity of feed and implements. Ill health compels the owner to sell. If you want a productive home with lots of fruit and vegetables, milk and eggs, do not miss viewing this property.
VIEW THIS ONE
1632 HOLLYWOOD CRESCENT—Uninterrupted view to Straits and Olympics. A seven-room house with solid oak floors and hot water furnace. A sound family house at a great reduction. Exclusive listing $2850
SEA AND MOUNTAIN VIEW
RESIDENCE OF EIGHT LARGE ROOMS, two bathrooms and new air-conditioning oil-burning furnace. About one acre commanding grand views over Oak Bay. Closing an estate. Exclusive listing $6500
OAK BAY
ST. DAVID STREET—Eight rooms, large sunroom, basement, furnace, garage, beautiful garden and shade trees. In excellent condition. As a family home or converted into a duplex, this property is one of the few available in this fine residential area. Exclusive listing $4500
FAIRFIELD
810 LINDEN AVENUE—Centre of best residential district. Four-bedroom house, large living and dining-rooms, reception hall, basement, thermostatic automatic oil burner. Separate garage. Well-kept garden. Immediate possession. Exclusive listing $3500
GORGE
3044 COLQUITZ AVENUE—A new stucco bungalow. Two bedrooms. Modern in every detail. Basement, furnace, garage. Extra large lot. Adjacent land available if desired. Unobstructed views. Exclusive listing $2450
GOOD LAND
We have for sale three pieces of land, ten acres each, down by the sea, four-teen miles out in Saanich, at $500 each. This is good alder bottom land in bush and trees.
COLES, HOWELL & CO., LTD.
638 VIEW STREET PHONE G 1032

$3550
For a brand new five-room bungalow in Oak Bay.
$1500 Cash
If terms are desired. This bungalow has everything, including light fixtures and linoleum on kitchen and bathroom floors.
SEE IT AT ONCE
It could not be built at this price today.
Van der Vliet, Cabeldu & May, Ltd.
1213 Broad Street Victoria, B.C.

Rooming House
Close to Parliament Buildings. 9 rooms, hot water heated, cement basement, garage, fruit trees. This place is nearly fully furnished and should be a good money maker. Taxes $3000 reasonable. Price asked
$2250 TERMS—Seven room semi-bungalow, just like new inside and out. Nice garden, garage, close bus and schools. Taxes only 146. This is a choice property.
ESQUIMALT BARGAIN
Fully furnished six-room bungalow in good condition. Basement, furnace, nice location. Here is a real snap and can be handled with $400 cash balance like rent. Full Price, Only $1500
W. J. GILLILAND & CO.
1203 BROAD STREET PHONE G 5741

SAANICH
Waterfront Home
Modern New Stucco Home—attractive location on Portage Inlet. Four bedrooms, sunroom, oak floors, French doors, nice living-room, fireplace, full basement, garage, etc. This is a nice home and worth inspecting. Terms: About half cash, balance $25 per month at 6 per cent. Price $4750
Heisterman, Forman & Co.
608 VIEW STREET

AN IDEAL SPOT TO RETIRE
Within 2½ miles of Victoria City Hall. Country atmosphere with city conveniences. Well-built and attractive four-room bungalow, all in good condition, open fireplace, cement basement. Chicken house for 400 birds. Another building so located would make profitable store or gas station, or could be remodelled and well rented. 1¼ acres, all clear land, gentle easterly slope, nicely situated, all fenced. Low taxation. This is an exceptionally attractive little home, and priced low at $2500. Would sell fully furnished if desired.
Swinerton & Co., Limited
620 BROUGHTON STREET

COOK STREET, Near Quadra — Good five-room bungalow, two lots, basement, furnace, garage. Price $3000
NORTH QUADRA—Seven rooms, nice grounds. All conveniences $3300
HIGH LOCATION, close to city boundary, seven rooms, basement, furnace, garage. Good shape. Price $2300
H. W. Miller & Co.
1218 BROAD STREET G 4651

NATURE LOVER'S OPPORTUNITY
To purchase a lovely stucco bungalow, 3 rooms, hardwood floors, every modern convenience and in perfect condition. Standing in large and beautiful garden, with shade and fruit trees, large lawn and flowers. Near transportation and school. It's splendid value at $3200
JOHN GREENWOOD—E 7041

Little Stories for Bedtime

An Unexpected Danger
By THORNTON W. BURGESS

Danny Meadow Mouse, swimming across the Smiling Pool to escape from Reddy Fox, was worried enough as he thought of how helpless he would be should Billy Mink or Snapper the big Snapping Turtle discover him before he reached the other bank. But Danny would have been still more worried had he known of a certain Big Pickerel which you know is a kind of fish, who was making his home in the Smiling Pool.

Now the Big Pickerel lived very largely on the minnows and other little fish of the Smiling Pool, but he was always ready for anything else that might be good to eat. He had been some distance away from where Danny dived into the water but he had heard the splash Danny made. It was different from the splashes made by the young frogs, and the Big Pickerel knew the difference. He would have been very glad to get one of the young frogs. In fact, he could have told what had become of a good many young frogs which had disappeared very mysteriously. But he had paid no attention to the splashes of the young frogs when they had dived into the water at the warning of Redwing the Blackbird. You see, he knew all about frogs, and he knew that they had dived right down to the bottom and hidden in the mud.

But this other splash interested him, and he began to move along in the direction of it. Now if he had hurried in the first place, this story might have had a very different ending. But the Big Pickerel had had a good breakfast and he was only mildly interested. So he swam rather slowly. Danny Meadow Mouse was almost across the Smiling Pool before the Big Pickerel saw him. When the Big Pickerel did see him he quite forgot that he had had a good breakfast. It was seldom that he had the chance to dine on a fat meadow mouse, and he could think of nothing in the world that would taste better.

If he had moved slowly before, now he shot forward like an arrow. Grandfather Frog saw him and tried to warn Danny, but Danny was already swimming as fast as he could and all the warnings in the world couldn't have made him swim any faster. The Big Pickerel's great jaws, each of them armed having a concrete manure pit on her property, a house septic tank, a barn septic tank with no overflow pipe, and a drain pipe from the dairy.

Claude L. Harrison, city prosecutor, produced a copy of a letter allegedly written by the defendant to the Saanich municipal clerk, in which it was stated she intended to build a catch basin and purchase a lot into which drainage overflowed.

The defendant denied writing the letter. Mr. Harrison secured a remand in order to produce the original of the document.

Just as Danny Scrambled Out on the Bank Those Great Jaws Closed With a Wicked Snap

father Frog couldn't see what had happened. Then he saw the Big Pickerel dart back into deep water, and with a sigh of relief saw Danny Meadow Mouse pop into one of the holes in the bank of the Smiling Pool.

Next story: "Danny Wishes He Had Stayed at Home."

(Released by The Associated Newspapers)

DRAINAGE CHARGE IS BEFORE COURT

Further Evidence in Kate McNeill Case to Be Heard by Magistrate H. C. Hall Tomorrow

Further evidence in the case of Kate McNeill, charged with violating a direction of the board of health by permitting the discharge of animal refuse through drainage into a lot on Tolmie Avenue will be heard before Magistrate Henry C. Hall in the city police court tomorrow morning.

During the hearing yesterday morning, the defendant, represented by Patrick J. Sinnott, admitted that she kept ten cows on property including four lots, but sent them to Cedar Hill during Summer months.

She denied that animal refuse was discharged from her property through a culvert under the road to a city lot. She admitted having a concrete manure pit on her property, a house septic tank, a barn septic tank with no overflow pipe, and a drain pipe from the dairy.

Claude L. Harrison, city prosecutor, produced a copy of a letter allegedly written by the defendant to the Saanich municipal clerk, in which it was stated she intended to build a catch basin and purchase a lot into which drainage overflowed.

The defendant denied writing the letter. Mr. Harrison secured a remand in order to produce the original of the document.

Fred Smith & Co.
Auctioneers and Expert Valuators
Authorities on Antiques and Works of Art
AUCTION SALE
TODAY AT 2:00 P.M.
Very nice Chesterfield Suites, Sanitary Couches, Occasional and Cane Chairs, Centre Tables, Mantel Mirror, 5-Piece Painted Bedroom Suite, other good Double and Single Beds complete, Dressers, Chests Drawers, Breakfast Set, Carpets and Rugs, Singer Sewing Machine, Baby Crib, 2 pairs Binoculars, Cut Glass and Silver Plate, Garden Tools, Lawn Mower, very good Beach Range, other good Ranges, Etc.
Sale Days Monday and Thursday at 2 P.M.
FRED SMITH & CO.
G 4913 Auctioneers

Maynard & Sons
AUCTIONEERS
Auction Sale
At our Salesroom, 731-733 Johnson Street
FRIDAY, 1:30
An exceptionally large consignment from several homes of
VERY SELECT
Furniture and Effects
Featuring: An almost new expensive Dinette Suite of Table, Buffet, China Cabinet and four Chairs; two very nice Chesterfield Suites, nest of four Teakwood Tables, Studio Couch, Gilt Frame Mirror, Electric Radios, Upholstered Chairs, Sanitary and other Couches, Oak Hall Stand, Carpets and Rugs, Oak Dining-Room Suites, Hoosier Kitchen Cabinet, very good Simmons and other Beds, all complete; nice Dressers and Chest of Drawers, a number of very good Wardrobes, Bedroom Tables, Chairs, Rockers, Congoleum Squares, Screens, Drop-Leaf Tables, Kitchen Tables and Chairs, seven Ranges, Circulating and other Heaters, large assortment of Kitchenware, Dishes and Ornaments; Garden Tools, Lawn Mowers, Hose, Step Ladders, Bicycles, Beatty Electric Washing Machine, English Three Roll Mangle, Trunks, Etc.
Now on View
ALSO USUAL MORNING SALE AT 10:30
Of Poultry, Vegetables, Beaver Board, Doors, Etc.
MAYNARD & SONS - Auctioneers

$2650—New stucco bungalow. Living-room, open fireplace, two bedrooms and hall, all have oak floors. Bathroom with shower, kitchen with tile sink. Basement, furnace, laundry tubs and garage. Nice lot located in Saanich, close in. A dandy buy.
$900—Neat little four-room cottage, bathroom and garage. Standing on quarter acre of good soil, planted in flowers and vegetables. Mount Tolmie district, close to bus and car. Low taxes. A good buy.
SEE A. LANCASTER
BROWN BROS., LIMITED
511 Pemberton Bldg. Phone E 1183

Near Park
Lovely location on a quiet street, near park, beach and transportation. Seven rooms, including two bedrooms and bathroom on main floor, large living-rooms, oak floors, hot water heat, cellar and full concrete construction throughout. Well worth
$5500
J. C. BRIDGMAN
604 BROUGHTON ST. PHONE E 2331

TOURIST LODGE
Waterfront property, close to city, 10-room chalet with hot water heating, city water, light and conveniences. There is room for expansion. All for only $4800
SAANICH
Five-room hot water heated bungalow in A 1 condition. Lovely garden. Beach Street. Only $2500
SEE MR. RAMSAY
MEHAREY & CO., LTD.
621 FORT ST. PHONE E 1187

BUSINESS OPPORTUNITIES
HARDWARE—In a good suburban locality. Good turnover. Small rent. A going concern $2000
CANDY SPECIALTY—Best downtown location, nice living quarters. Sales 18,000 per annum. Price, fixtures and stock at invoice $2500
GROCERY AND HARDWARE—Good district. Built enough who want addition to income without a big investment. Price about $1300
James A. Griffith
Phone G 4824 or G 6726
Real Estate and Insurance
Room 201, Beverly Hotel Building,
734 YATES STREET

SAANICH
A good family home of seven rooms, three bedrooms and bathroom upstairs, living-room, dining-room, den and kitchen down. Basement with hot air furnace. Separate garage. Large lot in garden and fruit trees. Situated just outside city limits. Taxes only $23. Priced to sell quickly at $2300
MARA, BATE & CO., Ltd.
640 FORT STREET

New Styles Seen at Spencer's

SUMMER CLASSICS

By Deja

Of Course!

Because the "Deja" label is synonymous with quality . . . The tailored classic becoming to all figures, appropriate for all occasions . . . its popularity increases with the passing of time. And, so we have a superb selection to show you, now, in June—featuring LINOLINES in plain shades and prints—PRINTED PURE SILKS in a wonderful array of colors.

All Are Tubbable—Sunfast—Lovable!

Sizes 12 to 44—Price

$14.95

—Mantles, 1st Floor

Some Interesting Pieces From Our

Needlework Department

BABY CRIB COVERS—

A puppy dog tucked in bed makes an adorable design for this soft eiderdown cover. Pink or blue to be embroidered in wool. Priced at, each **$1.35**

PILLOW SLIPS—

Cross-stitch and floral patterns on good quality cotton, neatly finished with 3-inch spoke-stitch hem. A pair **$1.29**

DRESSER SCARVES

Fine quality cream linen, stamped with dainty patterns. A nice pick-up piece of work for picnic or vacation. Size 11 x 36 inches. Each **29c**

—Art Needlework, 1st Floor

In the Fashion Parade of Men This Season Those Who Lead Will Wear

TWEED

Yes . . . for men it's going to be a TWEED season! Subdued tweeds for business! Brightly-patterned tweeds for spectator and sports wear! Bold tweeds for the young fellows and country wear! Tweeds are being worn as never before because they combine rugged appearance with masculine dash that no other cloth seems to possess in quite the same degree! If you have made up your mind to wear one this season, you'll find at Spencer's a selection of Tweed Suits that ranks foremost in quality and style.

OUR "SPENCERIA" LINE

Will prove remarkably popular. Shown in cloth of finest wool—smart herringbone weave—rich, plain shades, flecks and checks. A range now complete. Sizes 35 to 44. Each suit **$24.50**

Extra Pants With Most, at $6.00

—Men's Clothing, Main Floor

Sold on Our Budget Plan—One-Third Down . . . Balance in Two Equal Monthly Payments

REMEMBER THE

RED CROSS MATERIAL SHOWER

IN AID OF REFUGEE CHILDREN

Being Given on Friday, June 7
From 3:30 to 5:30

At the Home of Mrs. C. F. Armstrong and Mrs. M. F. Driscoll, York Place

A Basket Has Been Placed in Our Staples Department to Receive Donations

"KO-KO-MO" STRAW HATS

Exclusive with David Spencer in Victoria. These amazingly lightweight straw sensations, made from the fibre of the coconut, are the newest addition to Summer Millinery.

Medium Sports Brims **$2.95**

Large Brims **$3.95**

★ COOL . . . ★ WATERPROOF . . . ★ NON-CRUSHABLE

We have them in four exclusive sports styles in natural coconut tan trimmed with bright plaid or plain color bands.

—Millinery, 1st Floor

Direct Importations From SCOTCH MILLS

Ready for Your Inspection

MEN'S WOOL SLEEVELESS VESTS
MEN'S WOOL PULLOVER SWEATERS
AND WOOL COAT-STYLE SWEATERS

These are shown in an assortment of smart colors and plain shades. All made from superior yarns. All sizes.

Sleeveless Vests—Each **$3.95**

Pullover Sweaters—Each **$5.95**

Coat-Style Sweaters at, each **$7.95**

—Men's Furnishings, Main Floor

Get a New Cool Corset in WHITE

$1.98

Here's a selection that transplants your favorite "best for your figure" corseting into light, cool, Lastex for Summer.

WHITE LASTEX CORSELETTES—Made from firmly woven Lastex with lace top and low back. Boneless, slip-on style that gives freedom together with figure control. Price **$1.98**

WHITE LASTEX GIRDLES—Shown in two lengths. Lightly boned at the top to keep them from rolling over. Price **$1.98**

SOFT, LIGHT-WEIGHT LASTEX GIRDLES—A favorite number—so sporty. Made in an open mesh weave Lastex. Price **$1.98**

—Corsets, 1st Floor

ENGLISH LISLE HOSIERY

Made by "Morley's"

Full-Fashioned, Superfine-Quality Stockings with comfortably widened tops, narrowed ankles and neat-fitting seamless feet. Sizes 8½ to 10½.

SMART SUMMER SHADES

Price, a pair **$1.00**

—Hosiery, Main Floor

MEN'S ANKLE SOCKS

All Sizes—A Pair, 35c
3 Pairs $1.00

Ankle Socks of art silk and lisle—reinforced for greater durability. A generous range of patterns and colorings.

—Men's Furnishings, Main Floor

"ESCO" BROADCLOTH

SHIRTS FOR MEN

Smart in Appearance and Outstanding in Value. Each **$1.39**

"Esco" Shirts at this price are of good grade material and neat fitting. They are shown with fused collar attached or with two separate starched collars. A range of new, fancy patterns in a variety of colors and three sleeve lengths. Sizes 14 to 17½.

—Men's Furnishings, Main Floor

JOIN OUR LENDING LIBRARY

Read the Newest Books—Latest Fiction, Biography and Travel

50c a Month—A Year, $5.00

—Lower Main Floor

JUNE SALE OF SILKS

CONTINUES TODAY WITH SEVERAL BIG VALUE OFFERINGS

SPUN RAYON CREPES—A silk most suitable for sports and outing wear. A range of Summer shades—floral designs and contrasting colorings—washable; 38 inches wide. Regular, a yard, 98c. Special, a yard **79c**

JERSEY SILKS of a perfect draping and crease-resisting nature—patterned in striped effects and color combinations; 38 inches wide. Regular price, a yard, $1.25 for **98c**

RUFF CREPES in a perfect weight and texture for business, evening and afternoon wear. A wide range of this season's popular shades. All fast colors and washable. Regular, a yard, 79c. Sale Price **59c**

PRINTED DRESS SATINS—Imported fabrics in floral designs and beautiful colorings. Heavy weight and perfect draping. Uncrushable; 36 inches wide. Sale Price, a yard **$1.69**

SEAFOAM CHIFFONS—A fine grade chiffon in black, white and colors. Washes well and is colorfast. Suitable for dresses, blouses, scarves and many other uses. Sale Price, a yard **79c**

—Silks, Main Floor

English Seamless Velvet Rugs

Excellent Grade Rich-Looking Rugs and Moderately Priced

The rugs are shown in plain shades, with band borders and are offered away below today's import price

Rugs, 9.0 x 7.6. Rose, blue, green and taupe. Priced at, each **$35.00**

Rugs, 9.0 x 10.6. Wine, blue, green and taupe. Priced at, each **$49.50**

Rugs, 9.0 x 12.0. Blue and taupe. Each **$55.00**

—Carpets, 2nd Floor

ON THE BARGAIN HIGHWAY

WOMEN'S BETTER-GRADE SHOES

Former Prices $5.00 and $6.00 Marked for Sale at **$2.95**

Shoes from our upstairs shoe section. A good range of smart styles and sizes in the group. Many patterns. Suede and calf.

15 PAIRS ONLY, WOMEN'S CANVAS SPORT SHOES—Blue with white trim and moccasin toes, rubber soles and Cuban heels. Sizes 4 to 8. Regular $1.85 for **98c**

—Bargain Highway

HOMESPUN and MONK'S CLOTH

TWO MOST FAVORED DRAPERY FABRICS

36-INCH ROMAN STRIPE HOMESPUN—Firm weave, smartly striped designs, very attractive and serviceable. A yard **79c**

HOMESPUN FABRICS—47 inches wide in very attractive designs in contrasting color stripes. A yard ..... **49c** and **69c**

HOMESPUN FABRICS—50 inches wide. A heavier weight texture. Choice colors and designs. A yard **98c** and **$1.25**

50-INCH PLAIN MONK'S CLOTH

A fine weave in natural color; 50 inches wide. A yard **89c**

Dyed Monk's Cloth in a full range of plain colors; 50 inches wide. A yard **$1.45** and **$1.95**

Heavier Weight Natural Color Monk's Cloth—Also 50 inches wide. A yard **98c**

Monk's Cloth, 50 inches wide in ¼ and ¼-inch weave. Natural. A yard **98c**

—Draperies, 2nd Floor

DAVID SPENCER LIMITED

Dial E4141

What Today Means

"GEMINI"

If June 6 is your birthday, the best hours for you on this date are from 10:15 a.m. to 12:15 p.m.; from 2:15 to 4:15 p.m. and from 8:15 to 10:15 p.m. The danger periods are from 8:15 to 10:15 a.m.; from 6:15 to 8:15 p.m., and from 10:15 p.m. until midnight.

Current events may affect the plans and movements of many persons today, so it might be advisable to be gracious if you are the recipient of any kind of an excuse. Mistakes are liable to cause many sarcastic comments today, so watch your step and try to avoid making them, as most of them will be the result of carelessness. You may find many people today who will exhibit a reluctance to evince interest in anything said about your personal affairs, unless they are in some way directly concerned in their working out, so guard against wasting time in pouring out your troubles into unsympathetic ears. Slow decisions might prove to be costly today, so try to reach conclusions without any unnecessary loss of time. You ought to be able to think as intelligently as any of your friends, so avoid consulting them regarding any with which they are not familiar, if you would avoid any chance of being badly advised. Married and engaged couples, and those whose engagement depends on their ability to remove temporary obstacles must remember that it takes two to patch up any misunderstanding, and a spirit of willingness should prevail if they are to do it successfully.

If a woman and June 6 is your birthday, you may express your thoughts too freely, so think them over before putting them into words. Righteous wrath is one thing, but an uncontrollable temper is another, for it can prove to be a destructive force that can do an unlimited amount of damage to love, self-respect and anyone's sense of justice, so for future happiness keep yours under control. Among the fields of endeavor in which you ought to do exceedingly well are those of science, teaching, selling, writing, painting, and the operation of a business. Steer your matrimonial course wisely and it will never be wrecked on the shoals of discord or misunderstanding.

The child born on June 6 is apt to be nimble-witted, clever at mimicry, and capable of giving public recitations, of a dramatic nature, in a manner which will show that it has talent for work of a histrionic nature.

If a man and June 6 is your natal day, you may be inclined to be a strict disciplinarian, and unless you control this inclination it might interfere with both your happiness and popularity. Temper justice with mercy, and make allowances for mistakes of judgment, if you would keep from being constantly in an irritated state of mind. As a jurist, politician, educator, architect, personal director, business executive, salesman, author, actor, soldier or sailor, an interesting and successful career may lie ahead of you.

(Released by The Bell Syndicate, Inc.)

Customer—Usher, take me to the centre door or aisle.

Usher—Or you'll what?

Mineral Rights To Go With Land

OTTAWA, June 5 (CP).—Mineral rights in all lands granted to soldier settlers will be acquired with the lands under an amendment to the Soldier Settlement Act, introduced in the House of Commons last night by Hon. T. A. Crerar, Resources Minister.